Motion.com.au

DRIVESHAFT B1 CATALOGUE 2024

Propeller Shaft CV Joints
Flexible Drive Couplings
Universal Joint Kits
Centre Bearings

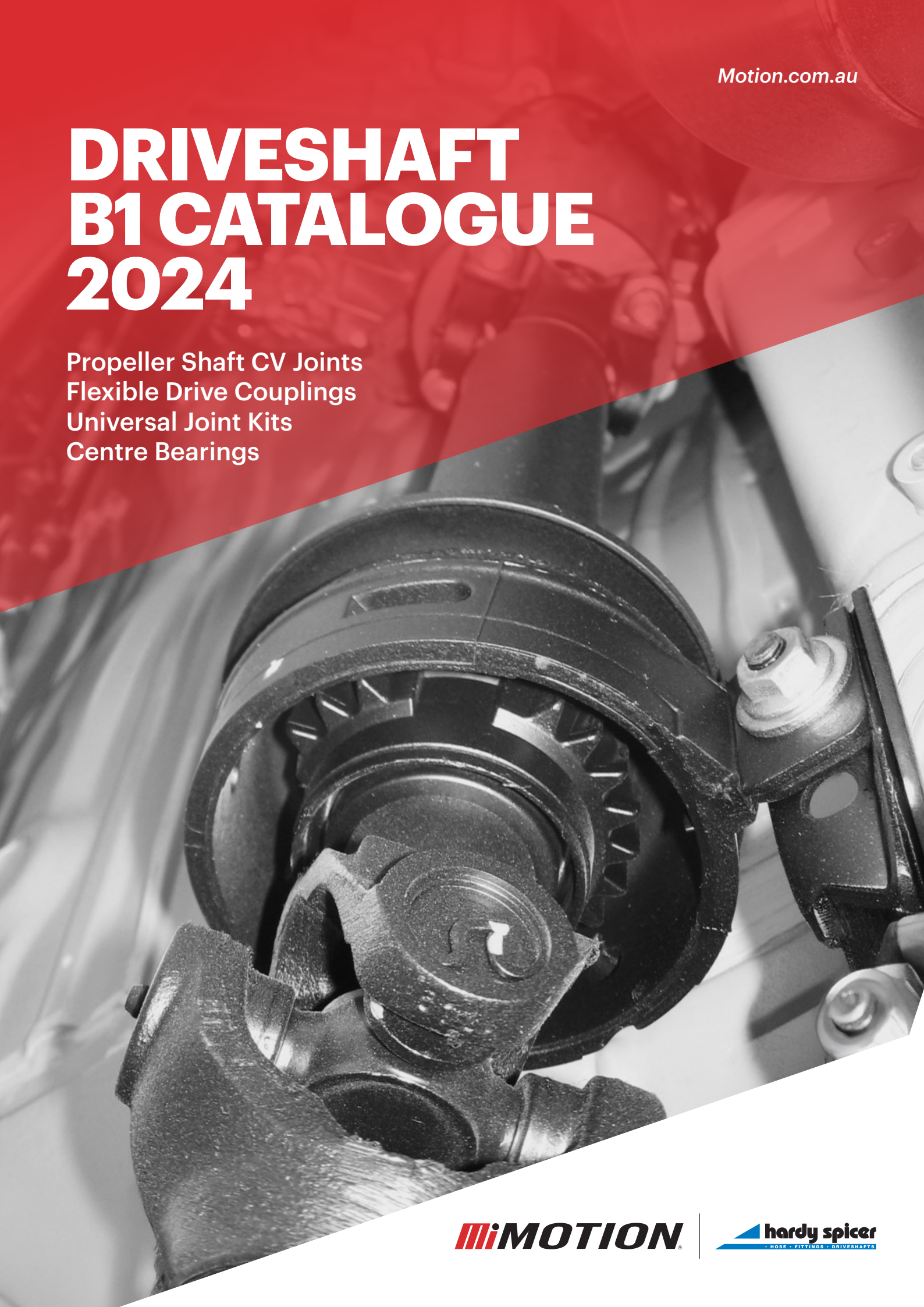

MiMOTION | hardy spicer • HOSE • FITTINGS • DRIVESHAFTS

WHO WE ARE.

Motion delivers a world-class customer-first approach to everything we do. This has firmly established our business as the leader in the market, providing excellence and expertise in industrial products, solutions, and services.

For more than 100 years we have been a feature in the Australian industrial landscape giving customers unmatched products and service through an integrated network of branches, workshops, and service centres.

We have an ongoing commitment to invest in our people, facilities, IT, and systems to ensure we can continue to offer a broad ranging and premium level of engineering design, servicing, and turnkey projects to our customers across Australia.

We are committed and proud to keep our customers in motion, every day of the year.

"WE KEEP THE WORLD MOVING"

INDEX

SECTION B:1

UNIVERSAL JOINT KITS - CENTRE BEARINGS RUBBER DRIVE COUPLINGS - CV JOINTS

DESCRIPTION **SECTION**

UNIVERSAL JOINTS
Identification Of Universal Joints B:1-5
How To Measure Universal Joints B:1-6
Identification By Part Number B:1-7
Identification By Part Size B:1-11
Circlips B:1-31
Hardware Kits (Ubolts and Strap Kits) B:1-32
Hardware Torque Specifications B:1-33
Joint Thread Torque Settings B:1-34
Midship Nuts & Torque Specifications B:1-35
Grease Nipple / Relief Valves B:1-36

CENTRE BEARINGS
Alfa Romeo B:1-37
Audi B:1-38
BMW B:1-39
Cadillac, Caterpillar, Chevrolet B:1-41
Chinese Vehicles, Chrysler, Daf B:1-42
Daihatsu, Dodge B:1-43
Ford B:1-44
Foton, Great Wall B:1-47
GWB / European B:1-48
Hardy Spicer "D" shape B:1-51
Hino B:1-53
Holden B:1-54
Honda, Hyundai B:1-56
Isuzu B:1-57
Iveco B:1-58
Jaguar, Jeep, Kia B:1-60
Land Rover, Mack B:1-61
Man, Maserati B:1-62
Mazda B:1-63
Mercedes B:1-66
Mitsubishi B:1-71
Nissan B:1-73
Porsche B:1-75
Renault B:1-76
Scania B:1-77

www.hardyspicer.com.au

Document No:	HSDSCAT
Issue:	21
Issue Date:	22/04/24

This catalogue is the copyright of Hardy Spicer

INDEX

SECTION B:1

UNIVERSAL JOINT KITS - CENTRE BEARINGS RUBBER DRIVE COUPLINGS - CV JOINTS

DESCRIPTION	SECTION
Subaru	B:1-78
Ssangyong	B:1-79
Toyota	B:1-80
Volvo	B:1-87
VW	B:1-89
RUBBER DRIVE COUPLINGS	
Audi, BMW	B:1-91
Chrysler	B:1-93
Chevrolet	B:1-94
Ford	B:1-95
Holden	B:1-96
Hyundai, Iveco, Jeep	B:1-97
Kia, Land Rover, LDV, Lexus	B:1-98
Mercedes	B:1-99
Nissan	B:1-100
Renault, Skoda, Ssangyong	B:1-101
Toyota	B:1-102
VW	B:1-103
Centering Bushes	B:1-104
PROPELLER SHAFT CV JOINTS	
BMW, Chinese Buses, Dodge	B:1-105
Ford	B:1-106
Holden	B:1-109
Honda, Hyundai, Jeep	B:1-110
Kia, Landrover	B:1-112
Mazda	B:1-113
Mitsubishi	B:1-114
Nissan, Porsche, Range Rover, Toyota	B:1-115
VW, Volvo	B:1-116

www.hardyspicer.com.au

Document No:	HSDSCAT
Issue:	21
Issue Date:	22/04/24

This catalogue is the copyright of Hardy Spicer

DISCLAIMER & WARRANTY

Disclaimer

The information and dimensions listed in these catalogues is correct to the best of our knowledge and belief, having been compiled from reliable and official sources of information. However Hardy Spicer (HS Company Pty Ltd) accepts no responsibility for possible errors, omissions or unsuitable parts being listed or fitted to any vehicle. Dimensions listed are nominal throughout. Due to our continuous product and range development we reserve the right to alter the specification without prior notice.

We welcome any feedback re suspected errors or omissions to the information enclosed. We can be contacted via email hspicer@hardyspicer.com.au
Or via Ph 03 9794 1900 or Fax 03 97069928
Alternatively via mail at PO Box 4262, Dandenong South, Vic. 3164.

Warranty is designed to protect you from unforseen defects in manufacturing materials and workmanship. It is not a guarantee that the product will not fail when the product is used in a manner outside the design parameters of the goods.

Warranty Policy - Universal Joint Driveshafts and Components (Also please refer Terms and Conditions on our website)

Hardy Spicer (HS Company Pty Ltd) warrants to the original purchaser that Universal Joints, Driveshaft Components and Driveshaft assemblies purchased from the Company will be free of defects in materials and workmanship subject to the following conditions.

The period of warranty will be for

a. Passenger Vehicles (used exclusively on formed roads) 12 months or 20,000 km's whichever occurs first.
b. Commercial or Off Road vehicles 3 months or 250 hours whichever occurs first.
c. Industrial and Agricultural - 3 months or 250 hours whichever comes first.

Claims for replacement of parts will only be processed after inspection and acceptance by the Company and/or its supplier that product is defective in materials or workmanship. These items should be returned freight pre-paid by the purchaser after contacting the company for return instructions, with proof of purchase and documentation stating the reason for the warranty claim.

This Warranty is subject to the following limitations:

a. Damage caused by improper installation, negligence, misuse, failure to follow our instructions or recommendations, or alterations or repair of goods without our approval.
b. "Staked Replacement" joints are excluded due to torque capacity limitations of this replacement design. These should be used as an Emergency repair only. Hardy Spicer sell a range of replacement components rated to match or exceed the original staked joint designs and we strongly recommend their use in replacing unserviceable staked joints.
c. Any product used in vehicles subject to Racing competition of any form, Speed Trials, Performance Dyno testing or vehicles that have been modified from the Manufacturer's original specifications are excluded except for dimensional defects.
d. Any Driveshaft or Universal Joint component directly coupled to an internal combustion engine without a torsionally resilient coupling will be excluded from any claim.

Liability under this warranty is limited to the replacement of the component supplied if accepted by the Company to be defective in materials or workmanship. No liability is accepted for any consequential damage, transport, removal, installation, towing including loss of profits or other economic loss.

www.hardyspicer.com.au

Document No:	HSDSCAT
Issue:	21
Issue Date:	22/04/24

This catalogue is the copyright of Hardy Spicer

UNIVERSAL JOINT KITS

Warranty Policy - CV Driveshafts and Components (Also please refer Terms and Conditions on rear of Invoice)

Hardy Spicer (HS Company Pty Ltd) warrants to the original purchaser that CV Joints, CV Driveshaft Components and CV Driveshaft assemblies purchased from the Company will be free of defects in materials and workmanship subject to the following conditions.

The period of warranty will be for

a. Complete CV Shafts - 2WD (used exclusively on formed roads) is 2 years or 40,000 km's whichever occurs first.
b. Complete CV Shafts - 4WD is 1 year or 20,000 km's whichever occurs first.
c. CV Joints 1 year or 20,000 km's whichever occurs first. Correct grease and CV boot must be used to allow warranty to be approved.
d. CV Boots 6 months or 10,000km's whichever occurs first.
e. CV Shafts and Joints used in commercial and taxi operations - 3 months.

Claims for replacement of parts will only be processed after inspection and acceptance by the Company and/or its supplier that product is defective in materials or workmanship. These items should be returned freight pre-paid by the purchaser after contacting the company for return instructions with proof of purchase and documentation stating the reason for the warranty claim.

This Warranty is subject to the following limitations:

a. Damage caused by improper installation, negligence, misuse, failure to follow our instructions or recommendations, or alterations or repair of goods without our approval.
b. Any product used in vehicles subject to Racing competition of any form, Speed Trials, Performance Dyno testing or vehicles that have been modified from the Manufacturer's original specifications are excluded except for dimensional defects.
c. Any CV Shaft or CV Joints used in mining applications are excluded from any claim.

Liability under this warranty is limited to the replacement of the component supplied if accepted by the Company to be defective in materials or workmanship. No liability is accepted for any consequential damage, transport, removal, installation, towing including loss of profits or other economic loss.

www.hardyspicer.com.au

Document No:	HSDSCAT
Issue:	21
Issue Date:	22/04/24

This catalogue is the copyright of Hardy Spicer

UNIVERSAL JOINT KITS

IDENTIFICATION OF UNIVERSAL JOINT KITS

DETERMINE KIT TYPE FROM ILLUSTRATIONS

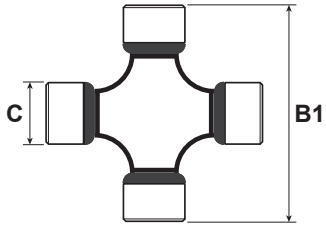

Fig. 1

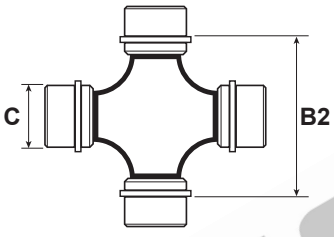

Fig. 2

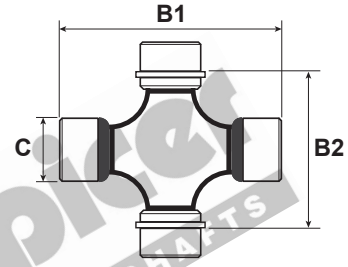

Fig. 3

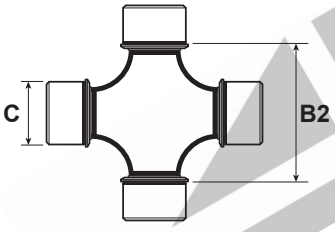

Fig. 4

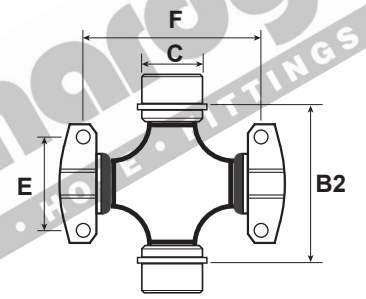

Fig. 5

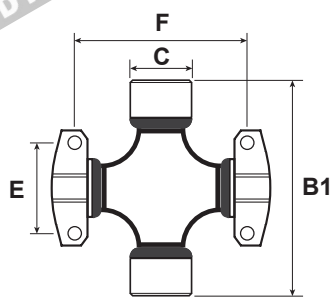

Fig. 6

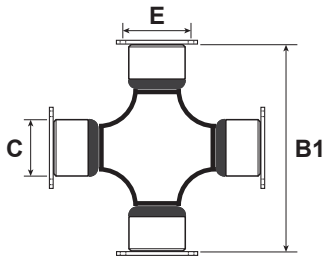

Fig. 7

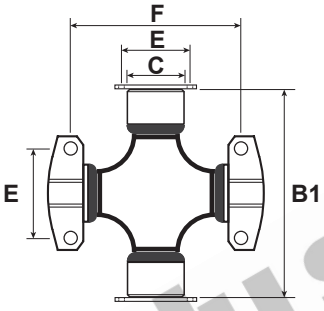

Fig. 8

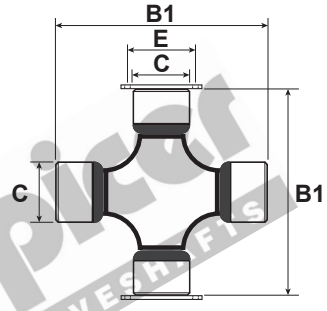

Fig. 9

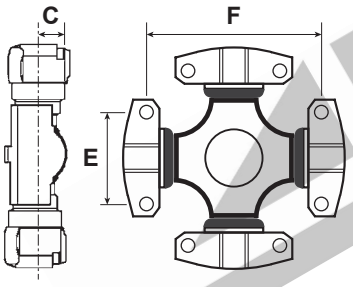

Fig. 10

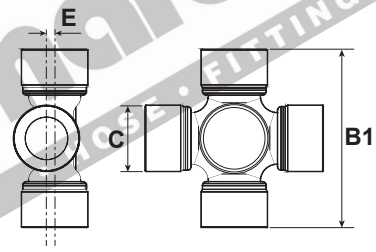

Fig. 11

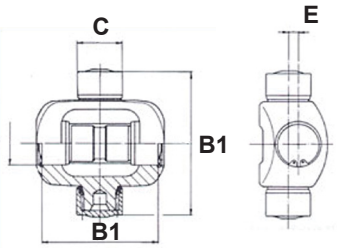

Fig. 12

hardy spicer • HOSE • FITTINGS • DRIVESHAFTS

www.hardyspicer.com.au

Document No:	HSDSCAT
Issue:	21
Issue Date:	22/04/24

This catalogue is the copyright of Hardy Spicer

UNIVERSAL JOINT KITS

IDENTIFICATION OF BEARING TYPES & DIMENSIONS

BEARING TYPES & DIMENSIONS

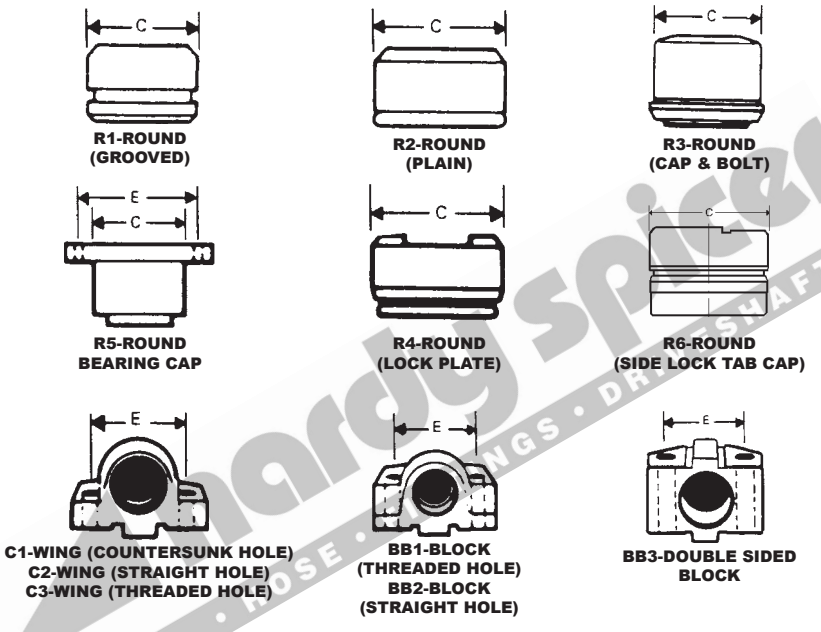

HOW TO MEASURE UNIVERSAL JOINT KITS

Follow these simple steps:-

STEP ONE

DETERMINE KIT TYPE FROM ILLUSTRATIONS

STEP TWO

Figures 1-4

A) Measure Bearing Cap Diameter Dimension 'C'
B) Measure 'B1' and/or 'B2'
C) Check Bearing Cap Type and quantity.

Figures 5-9

A) Measure Bearing Cap Diameter Dimension 'C'
B) Measure 'B1' or 'B2'
C) Measure Dimensions 'E' and/or 'F'
D) Check Bearing Cap Type and quantity.

Figure 10

A) Measure Dimensions 'E' and 'F'
B) Check Bearing Cap Type and quantity.

IMPORTANT

Measure with Bearing Caps compressed- ensure that Needle Rollers are not dislodged.

NOTES

1. Non Lubricated
2. Lubricated - Side
3. Lubricated - Centre
4. Lubricated - Bearing Cap
5. 4 Snap Rings / 4 Circlips included
6. 3 Hole Bearing Plate Type
7. Uses 14.27mm (.562") Cap Screws
8. Uses 15.88mm (.625") Cap Screws
9. Centre Hole through UJ Kit
10. Measured inside face to inside face of Snap Rings
11. Lubed for life / Heavy Duty
12. Kit supplied with only 2 Circlips
13. Kit supplied with only 2 Snap Rings
14. Use Strap Kit P/No. 5-70-28
15. Use Strap Kit P/No. 6-5-70-18
16. Wheel Joint
17. Uses 19.05mm (.750") Cap Screws
18. Lubricated - Side Of Bearing Cap
19. Supplied with multiple sets of circlips.
20. Relief Valve in Centre of Cross

www.hardyspicer.com.au

Document No:	HSDSCAT
Issue:	21
Issue Date:	22/04/24

This catalogue is the copyright of Hardy Spicer

UNIVERSAL JOINT KITS

IDENTIFICATION BY PART NUMBER

PART NUMBER	SEE REF NUMBER
114-10003	1256
114-10003R	1257
114-10007	1259
114-10011D	1260
114-10011PL	1262
114-10011PLD	1263
114-10011R	1261
114-10033	1254
114-1004	201
114-1004-1X	202
114-10500	1248
114-10500PL	1249
114-11002	1251
114-12002	1266
114-12002HD	1267
114-15002PL	1271
114-15002PLD	1272
114-15002R	1269
114-15002W	1270
114-15003PL	1275
114-15003R	1273
114-1501	200
114-15500PL	1277
114-15500R	1278
114-162	531
114-20000PL	1284
114-2101	265
114-2110	1078
114-2111	268
114-2114	271
114-2116	1079
114-2117	1083
114-2185	1081
114-232	440
114-2501	432
114-3100	1087
114-3101	1088
114-3102	442
114-3103	1089
114-3105	437
114-3105HD	438
114-3120	443
114-3125	1086
114-4100	1099
114-4103	1100
114-4105	1093
114-4107	451
114-4110	1095

PART NUMBER	SEE REF NUMBER
114-4113	1097
114-4156	453
114-5031	1116
114-5109	560
114-5110	562
114-5122	1103
114-5127	1111
114-5132	565
114-5148	1105
114-5154	568
114-5173	1114
114-5177	1108
114-5177PL	1109
114-596	366
114-6103	1130
114-6104	1120
114-6107	571
114-6114	1132
114-6114R	1133
114-6128	1123
114-6128PL	1124
114-6128R	1125
114-6135	569
114-6143	1127
114-6143R	1128
114-6150	570
114-6152	1136
114-6162	1140
114-6163	1143
114-6164	1144
114-6166	1146
114-6285	1138
114-7126	1162
114-7126PL	1163
114-7126R	1164
114-7205	1167
114-7205R	1168
114-7206	1175
114-7207	1172
114-7207R	1173
114-7208	1170
114-7209	1177
114-7273	1158
114-7294	721
114-7295	1150
114-8014	723
114-8113	1180
114-8113PL	1181

PART NUMBER	SEE REF NUMBER
114-8113R	1182
114-8205	1185
114-8205R	1186
114-8206	1188
114-8207	1190
114-8207R	1191
114-8209	1198
114-8210	1200
114-8211	1207
114-8508	1219
114-8508R	1220
114-8514	1217
114-8516	1209
114-8516D	1210
114-8516PL	1211
114-8516PLD	1212
114-8516R	1214
114-9014HD	1222
114-9014R	1223
114-9015	1226
114-9016	1227
114-9016D	1228
114-9016PL	1229
114-9016PLD	1230
114-9016R	1231
114-9017	1233
114-9017HD	1234
114-9017R	1235
114-9026	1236
114-9038	1232
114-9500	1239
212213X	172
5-124X	938
5-134X	325
5-150X	323
5-155X	604
5-155XHD	605
5-155XLFL	606
5-165X	709
5-170-1X	171
5-170X	169
5-170XD	170
5-178-4X	493
5-178X	489
5-178XD	490
5-178XHD	491
5-178XLHD	492
5-185X	916

PART NUMBER	SEE REF NUMBER
5-186X	919
5-188X	592
5-188XD	593
5-188XHD	594
5-212X	364
5-220X	607
5-221X	608
5-248X	253
5-260X	347
5-264X	130
5-279X	797
5-279XD	798
5-279XR	799
5-280X	838
5-280XD	839
5-280XR	840
5-281X	856
5-281XD	857
5-281XR	858
5-297-1X	505
5-297CL	506
5-297X	504
5-297XD	507
5-3022X	324
5-308X	907
5-3147XD	439
5-324X	862
5-324XD	863
5-326X	910
5-327X	913
5-328X	609
5-330X	715
5-331X	712
5-332X	601
5-339XD	982
5-345X	514
5-346X	515
5-347X	598
5-348X	599
5-355X	367
5-355XHDPL	368
5-357X	513
5-407X	850
5-407XD	851
5-433-1X	321
5-443X	301
5-460X	341
5-54X	960

www.hardyspicer.com.au

Document No:	HSDSCAT
Issue:	21
Issue Date:	22/04/24

This catalogue is the copyright of Hardy Spicer

UNIVERSAL JOINT KITS

PART NUMBER	SEE REF NUMBER
5-618-1X	359
5-618-1XD	360
5-618X	357
5-618XD	358
5-625XD	315
5-627XD	494
5-632XD	354
5-633XD	362
5-634XD	350
5-641XD	511
5-674X	800
5-674XD	801
5-674XR	802
5-675X	841
5-675XD	842
5-675XR	843
5-676X	859
5-676XD	860
5-676XR	861
5-677XD	854
5-677XR	855
5-793XD	365
5-88X	602
CP35N-3	533
CP35N-4	534
CP55N	676
CP55N-1	677
CP58WB-29	1152
CP58WB-37	1156
CP58WB-38	1154
CP6N	832
CP750N-1	706
CP7N	880
CP850N-4	835
CP950N	947
CPL10N-2	133
CPL14N	428
CPL14N-1X	427
K5-13XR	316
K5-13XRHD	317
K5-13XRHDPL	318
K5-A13XR	322
K5-A18R	495
K5-A510	55
K5-A517	58
K5-A519	430
K5-A522	406
K5-A523	631
K5-A530	349
K5-A532	184
K5-A536	527
K5-A537	363

PART NUMBER	SEE REF NUMBER
K5-A538	596
K5-A539	45
K5-A541	496
K5-A542	682
K5-A543	868
K5-A546	46
K5-A547	745
K5-A548	898
K5-A549	61
K5-A551	81
K5-A553	103
K5-A554	109
K5-A556	205
K5-A557	208
K5-A558	214
K5-A561	370
K5-A562	424
K5-A563	532
K5-A564	556
K5-A566	625
K5-A567	626
K5-A568	628
K5-A569	632
K5-A571	634
K5-A572	649
K5-A573	694
K5-A574	737
K5-A575	742
K5-A576	751
K5-A577	772
K5-A578	775
K5-A579	781
K5-A580	787
K5-A581	790
K5-A582	813
K5-A583	874
K5-A584	890
K5-A585	474
K5-A586	778
K5-A587	34
K5-A588	91
K5-A589	94
K5-A590	376
K5-A591	516
K5-A592	538
K5-A593	629
K5-A594	703
K5-A595	724
K5-A596	757
K5-A597	877
K5-A598	814
K5-A599	820

PART NUMBER	SEE REF NUMBER
K5-A600	934
K5-A601	935
K5-A603	31
K5-A605	769
K5-A606	763
K5-A607	750
K5-A609	145
K5-A610	292
K5-A611	476
K5-A611-4X	477
K5-A612	616
K5-A612-4X	617
K5-A612HD	618
K5-A612SF	619
K5-A614	748
K5-A615	88
K5-A616	652
K5-A617	786
K5-A618	899
K5-A619	882
K5-A619-4X	883
K5-A619SF	884
K5-A620	927
K5-A620-4X	928
K5-A620SF	929
K5-A620W	930
K5-A621	100
K5-A622	725
K5-A622-4X	727
K5-A622SF	726
K5-A623	804
K5-A623-4X	805
K5-A624	924
K5-A624-4X	925
K5-A625	961
K5-A625-4X	963
K5-A625GE-4X	964
K5-A625W	962
K5-A626	967
K5-A626W	968
K5-A627	992
K5-A627-4X	994
K5-A627W	993
K5-A628	1015
K5-A628W	1016
K5-A629	1032
K5-A629W	1033
K5-A630	944
K5-A631	829
K5-A632	679
K5-A633	806
K5-A633-2X	807

PART NUMBER	SEE REF NUMBER
K5-A634W	955
K5-A635	13
K5-A636	871
K5-A637	43
K5-A638	664
K5-A639	692
K5-A64	157
K5-A643	949
K5-A643-4X	950
K5-A643SF	951
K5-A643W	952
K5-A644	320
K5-A645	670
K5-A647	931
K5-A647W	932
K5-A648	79
K5-A649	76
K5-A650	106
K5-A651	112
K5-A652	127
K5-A653	124
K5-A654	121
K5-A655	190
K5-A656	197
K5-A657	187
K5-A657HD	188
K5-A658	896
K5-A659	879
K5-A660	637
K5-A661	62
K5-A662	784
K5-A665	700
K5-A666	22
K5-A666S	23
K5-A667	28
K5-A668	1
K5-A669	52
K5-A670	891
K5-A671	86
K5-A672	97
K5-A674	166
K5-A675	646
K5-A676	404
K5-A678	478
K5-A679	557
K5-A680	576
K5-A681	577
K5-A682	580
K5-A683	653
K5-A683-2X	656
K5-A683HT	655
K5-A683SF	654

www.hardyspicer.com.au

Document No:	HSDSCAT
Issue:	21
Issue Date:	22/04/24

This catalogue is the copyright of Hardy Spicer

UNIVERSAL JOINT KITS

PART NUMBER	SEE REF NUMBER
K5-A684	660
K5-A685	661
K5-A686	736
K5-A687	766
K5-A689	809
K5-A691	823
K5-A692	865
K5-A693	614
K5-A694	904
K5-A695	946
K5-A696	847
K5-A697	4
K5-A698	10
K5-A699	19
K5-A700	25
K5-A701	37
K5-A702	40
K5-A703	49
K5-A704	826
K5-A705	7
K5-A706	16
K5-A707	965
K5-A707W	966
K5-A708	978
K5-A708-4X	979
K5-A708GE-4X	981
K5-A708W	980
K5-A709	989
K5-A710	1011
K5-A710-4X	1012
K5-A710GE-4X	1013
K5-A711	1028
K5-A711-4X	1029
K5-A711GE	1030
K5-A711GE-4X	1031
K5-A712W	1048
K5-A713	1057
K5-A713W-4X	1058
K5-A714	984
K5-A714-4X	985
K5-A714GE	987
K5-A714GE-4X	988
K5-A714W	986
K5-A715	1007
K5-A715-4X	1008
K5-A715GE-4X	1010
K5-A715W	1009
K5-A716	1025
K5-A716-4X	1026
K5-A716GE-4X	1027
K5-A717	1040
K5-A717-4X	1042

PART NUMBER	SEE REF NUMBER
K5-A717GE	1041
K5-A717W	1043
K5-A718	1044
K5-A718-4X	1045
K5-A718W	1046
K5-A719	1052
K5-A719-4X	1054
K5-A719GE	1053
K5-A722	886
K5-A722-4X	887
K5-A722SF	888
K5-A722W	889
K5-A723	578
K5-A724	475
K5-A725	686
K5-A726	552
K5-A727	382
K5-A727-4X	384
K5-A727SF	383
K5-A728	519
K5-A728-2X	521
K5-A728-4X	522
K5-A728SF	520
K5-A728W	523
K5-A729	584
K5-A729-4X	585
K5-A730	586
K5-A730-4X	588
K5-A730HT	590
K5-A730SF	587
K5-A730W	591
K5-A730W-4X	589
K5-A731	732
K5-A731-4X	733
K5-A731SF	734
K5-A731W	735
K5-A732	793
K5-A732-4X	795
K5-A732SF	794
K5-A732W	796
K5-A733	939
K5-A733SF	940
K5-A734	395
K5-A735	526
K5-A736	1022
K5-A736-4X	1023
K5-A737	998
K5-A737-4X	999
K5-A738	374
K5-A739	408
K5-A740	293
K5-A741	422

PART NUMBER	SEE REF NUMBER
K5-A742	729
K5-A743	948
K5-A747	1037
K5-A747-4X	1038
K5-A748	693
K5-A749	620
K5-A749-4X	621
K5-A749-4XRB	622
K5-A749HT	623
K5-A752	864
K5-A753	730
K5-A754	873
K5-A755	752
K5-A756	954
K5-A757	308
K5-A757SF	309
K5-A758	892
K5-A759	691
K5-A760	479
K5-A760-2X	480
K5-A761	1018
K5-A761-4X	1019
K5-A762	764
K5-A763	659
K5-A765	597
K5-A766	38
K5-A767	372
K5-A768	933
K5-A769	650
K5-A770	1070
K5-A771	615
K5-A772	995
K5-A772-4X	996
K5-A773	575
K5-A774	455
K5-A775	956
K5-A775SF	957
K5-A776	287
K5-A777	198
K5-A778	770
K5-A779	831
K5-A780	881
K5-A781	651
K5-A782	707
K5-A783	731
K5-A784	753
K5-A785	937
K5-A786	897
K5-A788	529
K5-A789	969
K5-A789-4X	970
K5-A790	1055

PART NUMBER	SEE REF NUMBER
K5-A791	1067
K5-A791-4X	1068
K5-A792	972
K5-A793	811
K5-A793SF	812
K5-A794	789
K5-A795	485
K5-A796	657
K5-A797	429
K5-A798	431
K5-A799	535
K5-A800	559
K5-A801	975
K5-A802	958
K5-A803	768
K5-A804	554
K5-A805	579
K5-A806	894
K5-A806R	895
K5-A807	1072
K5-A808	600
K5-A809	165
K5-A810	990
K5-A811	610
K5-A812	394
K5-A813	893
K5-A814	791
K5-A815	483
K5-A816	524
K5-A817	378
K5-A818-4X	1035
K5-A819	499
K5-A820	1061
K5-A820GE	1062
K5-A820GE-4X	1063
K5-A821	1075
K5-A822	1004
K5-A823	689
K5-A823-2X	690
K5-A824	385
K5-A825	525
K5-A826	1001
K5-A827	788
K5-A830	612
K5-A831	680
K5-A832	761
K5-A833	936
K5-A834	688
K5-A835	386
K5-A836	388
K5-A837	728
K5-A838	421

www.hardyspicer.com.au

Document No:	HSDSCAT
Issue:	21
Issue Date:	22/04/24

This catalogue is the copyright of Hardy Spicer

UNIVERSAL JOINT KITS

PART NUMBER	SEE REF NUMBER
K5-A839	658
K5-A840	550
K5-A841	558
K5-A842	459
K5-A843	369
K5-A844	54
K5-A845	508
K5-A846	380
K5-A847	390
K5-A848	482
K5-A849	1017
K5-A850	412
K5-A851	959
K5-A852	144
K5-A853	389
K5-A854	192
K5-A855	749
K5-A856	182
K5-A857	1006
K5-A858	1065
K5-A860	792
K5-A861	540
K5-A862	765
K5-A864	553
K5-A865	611
K5-A866	528
K5-A867	403
K5-A868	319
K5-A869	1064
K5-A870	314
K5-A871	501
K5-A872	481
K5-A873	603
K5-A890	93
K5-A891	945
K5-A892	95
K5-A894	29
K5-A895	555
K5-A896	1024
K5-A897	313
K5-A898	84
K5-A899	867
K5-A900	624
K5-A901	18
K5-A902	44
K5-A903	379
K5-A904	1050
K5-A905-2X	808
K5-A906	1049
K5-A907	1060
K5-A908	1059
K5-A909	953

PART NUMBER	SEE REF NUMBER
K5-A910	810
K5-A911	848
K5-A912	613
K5-A913	484
K5-A914	803
K5-A915	51
K5-A916	47
K5-A917-4X	1051
K5-A918	473
K5-A919-4X	997
K5-A921	885
K5-GB10R	509
K5-GB10RHD	510
K5-GB150	159
K5-GB150HD	160
K5-GB15R	687
K5-GB22R	685
K5-GB35	312
K5-L4R	307
K5-LGB36R	310
K5-LGB80R	163
K5-LGB80RHD	164
K5-LGB80R-SP	161
RUJ-0500	26
RUJ-0600	167
RUJ-0601	168
RUJ-0602	64
RUJ-0603	70
RUJ-0604	66
RUJ-11000	1245
RUJ-11500	1242
RUJ-12500	1264
RUJ-14001	1288
RUJ-14500	1280
RUJ-1500	142
RUJ-1501	118
RUJ-1503	139
RUJ-1504	115
RUJ-1505	116
RUJ-1506	117
RUJ-1700	392
RUJ-1701	196
RUJ-1702	232
RUJ-1703	203
RUJ-1758	250
RUJ-1764	247
RUJ-1766	178
RUJ-1776	289
RUJ-1780	67
RUJ-1781	226
RUJ-1784	223
RUJ-1786	238

PART NUMBER	SEE REF NUMBER
RUJ-1786R	241
RUJ-1788	304
RUJ-1788-1X	305
RUJ-1790	297
RUJ-1795	220
RUJ-1796	235
RUJ-1797	148
RUJ-1798	256
RUJ-1800	114
RUJ-1801	179
RUJ-2016	295
RUJ-2023	419
RUJ-2027	340
RUJ-2028	416
RUJ-2028PL	417
RUJ-2029	397
RUJ-2030	259
RUJ-2030R	262
RUJ-2032	280
RUJ-2033	460
RUJ-2034	286
RUJ-2036	461
RUJ-2038	398
RUJ-2038D	400
RUJ-2038R	399
RUJ-2039	352
RUJ-2040	229
RUJ-2041	544
RUJ-2041HD	545
RUJ-2041HD-1X	546
RUJ-2045	211
RUJ-2046	1085
RUJ-2049	298
RUJ-2050	413
RUJ-2051	426
RUJ-2052	414
RUJ-2053	415
RUJ-2054	402
RUJ-2055	1101
RUJ-2078	547
RUJ-2100	465
RUJ-2100HD	466
RUJ-2106	401
RUJ-2109	467
RUJ-2109HD	468
RUJ-2110	463
RUJ-2113	469
RUJ-2114	409
RUJ-2115	1102
RUJ-2500	435
RUJ-2500R	434
RUJ-2503	436

PART NUMBER	SEE REF NUMBER
RUJ-2505	454
RUJ-2507	328
RUJ-2508	411
RUJ-2509	472
RUJ-2527	396
RUJ-3000	361
RUJ-3001	502
RUJ-3002	355
RUJ-3002HD	356
RUJ-3003	541
RUJ-3004	581
RUJ-3005	643
RUJ-3006	486
RUJ-3007	549
RUJ-3009	574
RUJ-3011	471
RUJ-3012	488
RUJ-4000	445
RUJ-4002	448
RUJ-4003	1091
RUJ-4005	452
RUJ-4007	530
RUJ-4008	512
RUJ-4009	640
RUJ-4010	487
RUJ-4012	446
RUJ-5001	739
RUJ-5002	760
RUJ-5004	551
RUJ-5105	582
RUJ-6047	583
RUJ-6069	1148
RUJ-7001	704
RUJ-7002	718
RUJ-7003	627
RUJ-8001	697
RUJ-8002	1195
RUJ-8003	1205
RUJ-91110	1208
RUJ-9902	1202
SPL140XD	830
SPL170-SF4X	901
SPL170X	900
SPL170XW	902
SPL250-SF3X	943
SPL250X	941
SPL250XW	942
SPL55X	595

www.hardyspicer.com.au

Document No:	HSDSCAT
Issue:	21
Issue Date:	22/04/24

This catalogue is the copyright of Hardy Spicer

UNIVERSAL JOINT KITS

IDENTIFICATION BY PART SIZE

REF #	FIG	C	B1	B2	E	F	BEARING TYPE	PART #	SEE NOTES	DESCRIPTION
1	1	14.00	36.00				R2-4	**K5-A668**	3	ELBE 204 SERIES
4	1	15.00	38.00				R2-4	**K5-A697**	1	STAKED STEERING
7	1	15.00	39.00				R2-4	**K5-A705**	1	STAKED STEERING
10	1	15.00	40.00				R2-4	**K5-A698**	1	STAKED STEERING
13	1	15.00	40.20				R2-4	**K5-A635**	1	WILLI ELBE 058
16	1	15.00	40.20				R2-4	**K5-A706**	3	GWB 473-10
18	1	15.00	46.00				R2-4	**K5-A901**	1	STAKED ZF STEERING
19	1	16.00	38.50				R2-4	**K5-A699**	1	STAKED STEERING
22	1	16.00	39.00				R2-4	**K5-A666**	1	STAKED STEERING
23	1	16.00	39.00				R2-4	**K5-A666S**	1	STAKED STEER HARD CAPS
25	1	16.00	40.00				R2-4	**K5-A700**	1	STAKED STEERING
26	2	16.00		27.00			R1-4	**RUJ-0500**	4	KAWASAKI (REUSE OLD CLIPS)
28	1	17.00	41.00				R2-4	**K5-A667**	3	ELBE 105 SERIES
29	1	17.00	41.00				R2-4	**K5-A894**	18	ELBE 105 SERIES
31	1	17.00	42.00				R2-4	**K5-A603**	3	GWB 173-10 - REF ONLY NLA
34	1	18.00	47.00				R2-4	**K5-A587**	3	WALTERSCHEID W2000
37	1	19.00	44.00				R2-4	**K5-A701**	3	STEERING
38	1	19.00	44.40				R2-4	**K5-A766**	1	STAKED BMW MOTORCYCLE
40	1	19.00	48.00				R2-4	**K5-A702**	3	STAKED STEERING
43	1	19.00	48.00				R2-4	**K5-A637**	3	GWB 473-20 / ELBE 106
44	1	19.00	49.40				R2-4	**K5-A902**	1	STAKED BMW
45	1	19.05	51.96				R2-4	**K5-A539**	1	500 SERIES NON LUBE
46	1	19.05	51.96				R2-4	**K5-A546**	3	500 SERIES CENTRE LUBE
47	1	19.05	60.50				R2-4	**K5-A916**	1	VOLVO PENTA SERVICE FREE
49	1	20.00	44.20				R2-4	**K5-A703**	1	MOTO GUZZI
51	1	20.00	44.60				R2-4	**K5-A915**	3	886.15 SERIES CENTRE LUBE
52	1	20.00	44.70				R2-4	**K5-A669**	1	KUBOTA
54	1	20.00	50.00				R2-4	**K5-A844**	3	MOWER DECK
55	1	20.00	55.00				R2-4	**K5-A510**	4	MAZDA
58	1	20.00	57.00				R2-4	**K5-A517**	4	TOYOTA
61	1	20.00	57.50				R2-4	**K5-A549**	3	JAPANESE PTO
62	1	20.00	58.00				R2-4	**K5-A661**	3	HINO
64	2	20.00		29.80			R1-4	**RUJ-0602**	3	JAPANESE PTO
66	2	20.00		37.00			R1-4	**RUJ-0604**	4	KUBOTA
67	2	20.00		38.10			R1-4	**RUJ-1780**	4	NISSAN
70	2	20.01		40.00			R1-4	**RUJ-0603**	1	TOYOTA T.C.M./KAWASAKI
76	1	20.07	59.80				R2-4	**K5-A649**	1	STAKED SUZUKI
79	1	20.07	52.40				R2-4	**K5-A648**	1	NISSAN
81	1	20.50	56.50				R2-4	**K5-A551**	3	JAP. STEERING & PTO
84	1	21.30	47.95				R2-4	**K5-A898**	4	POLARIS ZERK IN CAP
86	1	22.00	49.00				R2-4	**K5-A671**	1	MOTO GUZZI
88	1	22.00	50.20				R2-4	**K5-A615**	3	MOTO GUZZI
91	1	22.00	54.00				R2-4	**K5-A588**	3	T10 PTO
93	1	22.00	54.80				R2-4	**K5-A890**	1	ALFA ROMEO
94	1	22.00	55.00				R2-4	**K5-A589**	3	WALTERSCHEID
95	1	22.00	55.60				R2-4	**K5-A892**	3	ZF STEERING
97	1	22.00	58.00				R2-4	**K5-A672**	3	ELBE 107 SERIES

www.hardyspicer.com.au

Document No:	HSDSCAT
Issue:	21
Issue Date:	22/04/24

This catalogue is the copyright of Hardy Spicer

UNIVERSAL JOINT KITS

REF #	FIG	C	B1	B2	E	F	BEARING TYPE	PART #	SEE NOTES	DESCRIPTION
100	1	22.00	59.00				R2-4	**K5-A621**	3	GWB 473-30 SERIES
103	1	22.00	62.00				R2-4	**K5-A553**	3	JAPANESE PTO
106	1	22.00	64.00				R2-4	**K5-A650**	1	STAKED FORD
109	1	22.00	65.00				R2-4	**K5-A554**	1	HONDA
112	1	22.00	67.00				R2-4	**K5-A651**	1	STAKED FORD
114	2	22.00		34.30			R1-4	**RUJ-1800**	1	KAWASAKI M/CYCLES
115	2	22.00		35.50			R1-4	**RUJ-1504**	4	STAKED REP.TOY/NISSAN
116	2	22.00		38.50			R1-4	**RUJ-1505**	1	STAKED REPL. MAZDA
117	2	22.00		39.60			R1-4	**RUJ-1506**	4	FORKLIFTS
118	2	22.00		40.00			R1-4	**RUJ-1501**	1	MITS/TOY/FORKLIFT PTO
121	1	22.06	57.50				R2-4	**K5-A654**	1	TOYOTA
124	1	22.06	61.70				R2-4	**K5-A653**	1	ISUZU / MAZDA
127	1	22.06	64.50				R2-4	**K5-A652**	1	STAKED MITSUBISHI
130	1	22.20	73.60				R2-4	**5-264X**	3	1 FR SERIES
133	1	22.22	61.93				R2-4	**CPL10N-2**	4	L10N
139	2	22.50		37.50			R1-4	**RUJ-1503**	4	DAIHATSU LUBE IN CAP
142	2	22.50		37.65			R1-4	**RUJ-1500**	4	MAZDA
144	1	23.00	58.20				R2-4	**K5-A852**	1	STAKED MERC CENTRE HOLE
145	1	23.00	58.50				R2-4	**K5-A609**	3	GWB 273-30
148	2	23.00		49.00			R1-4	**RUJ-1797**	1	SUBARU
157	1	23.80	61.30				R2-4	**K5-A64**	3	1140 / T20 PTO
159	1	23.80	61.30				R2-4	**K5-GB150**	1	1140 AUTOMOTIVE
160	1	23.80	61.30				R2-4	**K5-GB150HD**	1	1140 AUTOMOTIVE H/D
161	1	23.80	61.30				R2-4	**K5-LGB80R-SP**	4	1140 AUTO LUBE IN CAP
163	1	23.80	61.30				R2-4	**K5-LGB80R**	2	1140 AUTOMOTIVE
164	1	23.80	61.30				R2-4	**K5-LGB80RHD**	2	1140 AUTOMOTIVE H/DUTY
165	1	23.80	62.60				R2-4	**K5-A809**	1	B300/403 ELBE AXLE JOINT
166	1	23.80	65.90				R2-4	**K5-A674**	2	HINO STEERING
167	2	23.80		37.70			R1-4	**RUJ-0600**	3	0600 SERIES
168	2	23.80 24.61		38.10 36.80			R1-4	**RUJ-0601**	3	1000 SERIES TO L6N, WEASLER 6 JAYBEN 1AG SERIES
169	2	23.80		38.10			R1-4	**5-170X**	3	1000 SERIES
170	2	23.80		38.10			R1-4	**5-170XD**	3	1000 SERIES
171	2	23.80		38.10			R1-4	**5-170-1X**	4	1000 SERIES LUBE IN CAP
172	2	23.80		38.10			R1-4	**212213X**	3	1000 SERIES PLASTIC BUSH
178	3 3	23.80 25.40	61.30	 43.64			R2-2 R1-2	**RUJ-1766**	4	1140 SERIES TO 17R SERIES
179	3 3	23.80 25.00	61.30	 42.90			R2-2 R1-2	**RUJ-1801**	1	1140 SERIES TO SUZUKI
182	1	23.82	54.80				R2-4	**K5-A856**	1	UJ KIT TRIUMPH
184	1	24.00	63.30				R2-4	**K5-A532**	1	ALFA ROMEO
187	1	24.00	74.50				R2-4	**K5-A657**	1	STAKED MERCEDES
188	1	24.00	74.50				R2-4	**K5-A657HD**	1	STAKED MERC HD NO HOLE
190	1	24.00	78.00				R2-4	**K5-A655**	1	STAKED FORD
192	1	24.00	88.00				R2-4	**K5-A854**	1	STAKED MERCEDES
196	2	24.00		48.00			R1-4	**RUJ-1701**	4	STAKED REPL. MAZDA
197	1	24.06	62.50				R2-4	**K5-A656**	1	STAKED BMW
198	1	24.06	71.40				R2-4	**K5-A777**	1	STAKED MAZDA
200	1	24.60		42.87			R1-4	**114-1501**	2	CATERPILLAR
201	2	24.61		36.80			R1-4	**114-1004**	3	L6N SERIES

This catalogue is the copyright of Hardy Spicer

UNIVERSAL JOINT KITS

REF #	FIG	C	B1	B2	E	F	BEARING TYPE	PART #	SEE NOTES	DESCRIPTION
202	2	24.61		36.80			R1-4	**114-1004-1X**	4	L6N SERIES
203	2	24.70		41.70			R1-4	**RUJ-1703**	1	STAKED NISS/MAZ/TOY
205	1	25.00	63.80				R2-4	**K5-A556**	4	MAZDA / MITSUBISHI
208	1	25.00	64.00				R2-4	**K5-A557**	1	HONDA
211	1	25.00	76.50				R2-4	**RUJ-2045**	2	MITSUBISHI TRITON
214	1	25.00	77.00				R2-4	**K5-A558**	3	MITSUBISHI
220	2	25.00		42.90			R1-4	**RUJ-1795**	3	SUZUKI
223	2	25.00		43.60			R1-4	**RUJ-1784**	1	MAZDA
226	2	25.00		44.00			R1-4	**RUJ-1781**	1	NISSAN
229	2	25.00		56.00			R1-4	**RUJ-2040**	1	NISSAN
232	2	25.00		58.70			R1-4	**RUJ-1702**	1	TOYOTA T.C.M.
235	2	25.10		44.00			R1-4	**RUJ-1796**	1	SUBARU
238	2	25.40		43.64			R1-4	**RUJ-1786**	4	17R HOLDEN
241	2	25.40		43.64			R1-4	**RUJ-1786R**	1	17R HOLDEN H.D.
247	5	25.40		43.64			R1-2	**RUJ-1764**	4	EARLY HOLDEN
					33.34	44.45	C3-2			CHAMBERLAIN TRACTOR
250	5	25.40		43.64			R1-2	**RUJ-1758**	4	EARLY HOLDEN
					33.34	52.78	C3-2			17R SERIES
253	3	25.40		43.64			R1-2	**5-248X**	3	17R SERIES TO
		26.99	61.93				R2-2			1210 SERIES
256	2	25.40		46.80			R1-4	**RUJ-1798**	3	BENBOW PTO
259	2	25.40		59.53			R1-4	**RUJ-2030**	1	2R SERIES
262	2	25.40		59.53			R1-4	**RUJ-2030R**	1	2R SERIES H.D.
265	2	25.40		59.53			R1-4	**114-2101**	4	2R SERIES
268	5	25.40		59.53			R1-2	**114-2111**	2/4	2R SERIES TO
					33.34	59.53	C3-2			2C MECH
271	5	25.40		59.53			R1-2	**114-2114**	4	2R SERIES TO
					33.34	59.53	C1-2			2C MECH
280	3	25.40		59.53			R1-2	**RUJ-2032**	1	2R SERIES TO
		26.99	81.76				R2-2			1310 SERIES
286	2	25.40		59.53			R1-4	**RUJ-2034**	2	2R TO 25R SERIES
		28.58	81.76	59.53			R1/R2-2			& FORD 1310
287	1	25.40	85.80				R2-4	**K5-A776**	3	KATO CRANE
289	2	26.00		46.60			R1-4	**RUJ-1776**	4	TOYOTA
292	1	26.00	69.80				R2-4	**K5-A610**	3	GWB 287-00
293	1	26.00	69.80				R2-4	**K5-A740**	4	GWB 287.00 LUBE IN CAP
295	2	26.00		55.96			R1-4	**RUJ-2016**	4	TOYOTA
297	2	26.01		47.70			R1-4	**RUJ-1790**	3	MERCEDES
298	2	26.50		50.40			R1-4	**RUJ-2049**	4	MAZDA E.2200
301	1	26.99	61.93				R2-4	**5-443X**	4	1210 SERIES
304	2	26.99		46.04			R1-4	**RUJ-1788**	3	12N SERIES
305	2	26.99		46.04			R1-4	**RUJ-1788-1X**	4	12N SERIES LUBE IN CAP
307	1	26.99	74.61				R2-4	**K5-L4R**	2	1300 SERIES
308	1	26.99	74.61				R2-4	**K5-A757**	2	1300 SERIES HEAVY DUTY
309	1	26.99	74.61				R2-4	**K5-A757SF**	1	1300 SERIES HEAVY DUTY
310	1	26.99	74.61				R2-4	**K5-LGB36R**	3	1300 / T40 PTO
312	1	26.99	74.61				R2-4	**K5-GB35**	1/16	1300 AXLE JOINT - NO SEALS
313	1	26.99	74.61				R2-2	**K5-A897**	1	1300-1310 CONV
		26.99	81.76				R2-2			SERVICE FREE
314	1	26.99	81.76		6.40		R2-4	**K5-A870**	4	1310 OFFSET AXLE JOINT

www.hardyspicer.com.au

Document No:	HSDSCAT
Issue:	21
Issue Date:	22/04/24

This catalogue is the copyright of Hardy Spicer

UNIVERSAL JOINT KITS

REF #	FIG	C	B1	B2	E	F	BEARING TYPE	PART #	SEE NOTES	DESCRIPTION
315	1	26.99	81.76				R2-4	**5-625XD**	1	1310 SERIES H/D Solid cross
316	1	26.99	81.76				R2-4	**K5-13XR**	2	1310 SERIES
317	1	26.99	81.76				R2-4	**K5-13XRHD**	2	1310 SERIES HEAVY DUTY
318	1	26.99	81.76				R2-4	**K5-13XRHDPL**	1	1310 Series H/D Solid cross
319	1	26.99	81.76				R2-4	**K5-A868**	1	STAKED FALCON MIDSHIP
320	1	26.99	81.76				R2-4	**K5-A644**	2	1310 SERIES HIGH ANGLE
321	1	26.99	81.76				R2-4	**5-433-1X**	4	1310 SERIES LUBE IN CAP
322	1	26.99	81.76				R2-4	**K5-A13XR**	3	1310 SERIES PTO
323	1	26.99 28.58	81.76 92.08	 65.10			R2-2 R1/R2-2	**5-150X**	2	1310 SERIES TO 1330 SERIES 9" DIFF/3R
324	3	26.99 28.58	81.76	 65.10			R2-2 R1-2	**5-3022X**	2	1310 SERIES TO 3R
325	1	26.99 26.99	81.76 92.08				R2-4	**5-134X**	2	1310 SERIES TO 1330 SERIES
328	6	26.99	81.76		 33.34	 59.53	R2-2 C3-2	**RUJ-2507**	2	1310 SERIES TO 2C MECH
340	2	26.99	81.76	60.32			R1/R2-4	**RUJ-2027**	2/5	FORD CLEVELAND & 1280 SERIES
341	1	26.99 30.16	81.76 92.08				R2-4	**5-460X**	2	1310 x 1350 SERIES
347	2	26.99		55.00			R1-4	**5-260X**	2	JEEP AXLE JOINT
349	3	26.99 27.38	81.76	 54.00			R2-2 R1-2	**K5-A530**	2	1310 SERIES TO 21R SERIES
350	3	26.99 27.38	81.76	 54.00			R2-2 R1-2	**5-634XD**	1	1310 SERIES TO 21R SERIES SOLID CROSS
352	1	26.99 28.58	81.76 81.76	 59.53			R2-2 R1/R2-2	**RUJ-2039**	2	1310 SERIES TO 9" FORD DIFF & 25R
354	1	26.99 28.58	81.76 81.76				R2-4	**5-632XD**	1	1310 SERIES TO 9" FORD DIFF SOLID CROSS
355	1	26.99	92.08				R2-4	**RUJ-3002**	2	1330 SERIES
356	1	26.99	92.08				R2-4	**RUJ-3002HD**	2	1330 SERIES HEAVY DUTY
357	1	26.99	92.08				R2-4	**5-618X**	1	1330 SERIES SOLID
358	1	26.99	92.08				R2-4	**5-618XD**	1	1330 SERIES SOLID
359	1	26.99	92.08				R2-4	**5-618-1X**	4	1330 LUBE IN CAP
360	1	26.99	92.08				R2-4	**5-618-1XD**	4	1330 H/D LUBE IN CAP
361	1	26.99 28.58	92.08 92.08				R2-4	**RUJ-3000**	2	1330 SERIES TO 1330 SERIES 9" DIFF
362	1	26.99 28.58	92.08 92.08				R2-4	**5-633XD**	1	1330 SERIES TO 1330 SERIES 9" DIFF SOLID
363	1	26.99 30.16	92.08 92.08				R2-4	**K5-A537**	2	1330 SERIES TO 1350 SERIES
364	1	26.99 28.58	92.08	 65.10			R2-2 R1-2	**5-212X**	2	1330 SERIES TO 3R
365	1	26.99 28.58	92.08	 65.10			R2-2 R1-2	**5-793XD**	1	SPL 1330 SERIES TO 3R SOLID CROSS
366	3	26.99 28.58	92.08	 65.10			R2-2 R1-2	**114-596**	2	1330 SERIES TO 3R SERIES
367	3	26.99 28.58	92.08	 66.67			R2-2 R1-2	**5-355X**	2	1330 SERIES TO DETROIT 7290

www.hardyspicer.com.au

Document No:	HSDSCAT
Issue:	21
Issue Date:	22/04/24

This catalogue is the copyright of Hardy Spicer

UNIVERSAL JOINT KITS

REF #	FIG	C	B1	B2	E	F	BEARING TYPE	PART #	SEE NOTES	DESCRIPTION
368	3	26.99 28.58	92.08	 66.67			R2-2 R1-2	**5-355XHDPL**	1	1330 SERIES TO DETROIT 7290 SOLID CROSS
369	1	27.00	62.00				R2-4	**K5-A843**	1	GREAT WALL
370	1	27.00	65.30				R2-4	**K5-A561**	4	MITSUBISHI
372	1	27.00	69.80				R2-4	**K5-A767**	1	VW SYNCHRO
374	1	27.00	70.15				R2-4	**K5-A738**	18	ELBE 408 SERIES AXLE
376	1	27.00	70.00				R2-4	**K5-A590**	3	T30 PTO
378	1	27.00	71.00				R2-4	**K5-A817**	1	B310 AXLE JOINT
379	1	27.00	71.00				R2-4	**K5-A903**	1	STAKED FORD TRANSIT
380	1	27.00	74.00				R2-4	**K5-A846**	1	STAKED MERC SPRINTER
382	1	27.00	74.50				R2-4	**K5-A727**	3	GWB 687-15
383	1	27.00	74.50				R2-4	**K5-A727SF**	1	GWB 687-15
384	1	27.00	74.50				R2-4	**K5-A727-4X**	4	GWB 687-15 LUBE IN 4 CAPS
385	1	27.00	74.60				R2-4	**K5-A824**	1/16	BTB B210 AXLE JOINT
386	1	27.00	80.00				R2-4	**K5-A835**	1	STAKED VW/FORD
388	1	27.00	80.12				R2-4	**K5-A836**	2/20	HYUNDAI
389	1	27.00	85.00				R2-4	**K5-A853**	2	U/JOINT KIT
390	1	27.00	88.00				R2-4	**K5-A847**	1	STAKED MERC SPRINTER
392	2	27.00		49.02			R1-4	**RUJ-1700**	4	NISSAN NAVARA
394	1	27.00 32.00	94.00 76.00				R2-4	**K5-A812**	3	WALTERSCHEID 2480
395	1	27.00 27.00	91.20 85.80				R2-4	**K5-A734**	3	T40 WIDE ANGLE
396	3	27.39 28.58		54.00 66.67			R1-2 R1-2	**RUJ-2527**	1	21R SERIES TO 7290 DETROIT CHRYSLER
397	3	27.39 28.58	 81.76	54.00			R1-2 R2-2	**RUJ-2029**	1	21R SERIES TO FORD 9" DIFF
398	2	27.39		54.00			R1-4	**RUJ-2038**	1	21R SERIES
399	2	27.39		54.00			R1-4	**RUJ-2038R**	1	21R SERIES PREMIUM
400	2	27.39		54.00			R1-4	**RUJ-2038D**	1	21R SPICER LIFE SPL
401	2	27.39		54.00			R1-4	**RUJ-2106**	3	MARINE STERN DRIVE
402	2	27.90		50.70			R1-4	**RUJ-2054**	1	STAKED REPL. NISSAN
403	1	28.00	71.50				R2-4	**K5-A867**	18	ELBE 408 NEW AXLE
404	1	28.00	71.50				R2-4	**K5-A676**	4	ELBE 109 SERIES (OLD)
406	1	28.00	80.00				R2-4	**K5-A522**	3	DAIHATSU
408	1	28.00 26.99	80.00 81.76				R2-4	**K5-A739**	2	DAIHATSU / 1310
409	3	28.00 26.99	 81.76	55.96			R1-2 R2-2	**RUJ-2114**	2	NISSAN TO 1310 SERIES
411	2	28.00		48.00			R1-4	**RUJ-2508**	2	FORD UK
412	2	28.00		51.60			R1-4	**K5-A850**	4	KIA SORENTO
413	2	28.00		52.40			R1-4	**RUJ-2050**	2	MERCEDES BENZ
414	2	28.00		52.40			R1-4	**RUJ-2052**	1/9	BENZ HOLE IN CROSS
415	2	28.00		54.00			R1-4	**RUJ-2053**	2	MERCEDES BENZ
416	2	28.00		55.96			R1-4	**RUJ-2028**	2	NISSAN
417	2	28.00		55.96			R1-4	**RUJ-2028PL**	1	NISSAN H/DUTY NON-LUBE
419	2	28.00		59.10			R1-4	**RUJ-2023**	2	MAZDA
421	1	28.50	70.70				R2-4	**K5-A838**	18	ELBE 408
422	1	28.50	70.90				R2-4	**K5-A741**	3	ELBE 109 (NEW)
424	1	28.50	78.00				R2-4	**K5-A562**	3	MITSUBISHI

www.hardyspicer.com.au

Document No:	HSDSCAT
Issue:	21
Issue Date:	22/04/24

This catalogue is the copyright of Hardy Spicer

UNIVERSAL JOINT KITS

REF #	FIG	C	B1	B2	E	F	BEARING TYPE	PART #	SEE NOTES	DESCRIPTION
426	2	28.55		65.40			R1-4	**RUJ-2051**	2	GWB 185-10
427	1	28.58	66.67				R2-4	**CPL14N-1X**	4	2000 P.T.O. LUBE IN CAP
428	1	28.58	66.67				R2-4	**CPL14N**	3	2000 P.T.O. SERIES
429	1	28.58 28.58	66.68 107.95				R2-4	**K5-A797**	3	WEASLER 14 CVJ
430	1	28.58	77.90				R2-4	**K5-A519**	3	TOYOTA
431	1	28.58 31.75	107.95 81.76				R2-4	**K5-A798**	3	WEASLER 35 CVJ
432	2	28.58		54.00			R1-4	**114-2501**	4	25R JAP CARDAN
434	2	28.58		59.53			R1-4	**RUJ-2500R**	1	25R SERIES HD
435	2	28.58		59.53			R1-4	**RUJ-2500**	1	25R SERIES
436	2	28.58		59.53			R1-4	**RUJ-2503**	4	25R SERIES LUBE
437	2	28.58		65.10			R1-4	**114-3105**	2	3R SERIES
438	2	28.58		65.10			R1-4	**114-3105HD**	1	3R SERIES SOLID CROSS
439	2	28.58		65.10			R1-4	**5-3147XD**	2	3R / S44 SERIES
440	2	28.58		66.67			R1-4	**114-232**	2	CHRYSLER JOINT
442	5	28.58		65.10	36.52	69.85	R1-2 C3-2	**114-3102**	2	3R SERIES TO 3C MECH WT
443	5	28.58		65.10	36.52	69.85	R1-2 BB2-2	**114-3120**	2	3R SERIES TO 3C MECH BLOCK
445	2	28.58		82.55			R1-4	**RUJ-4000**	2	4R SERIES
446	5	28.58		82.55	42.85	88.90	R1-2 BB2-2	**RUJ-4012**	2	4R TO 5C MECH MITS FORKLIFT (HS-S4S-N)
448	5	28.58		82.55	36.52	87.32	R1-2 C1-2	**RUJ-4002**	2	4R TO 4C MECH COUNTER SUNK HOLES
451	5	28.58		82.55	36.52	87.32	R1-2 C1-2	**114-4107**	2	4R SERIES TO 4C MECH
452	5	28.58		82.55	36.52	87.32	R1-2 C3-2	**RUJ-4005**	2	4R SERIES TO 4C MECH
453	5	28.58		82.55	36.52	87.32	R1-2 BB2-2	**114-4156**	2	4R SERIES TO 4C MECH
454	2	28.60		65.10			R1-4	**RUJ-2505**	2	DAIHATSU / FURKAWA
455	1	28.60	74.60				R2-4	**K5-A774**	1	FIAT 130
459	1	29.00	76.60				R2-4	**K5-A842**	1	GREAT WALL FOTON TUNLAND
460	2	29.00		53.10			R1-4	**RUJ-2033**	2	ISUZU / HOLDEN
461	2	29.00		53.10			R1-4	**RUJ-2036**	4	ISUZU / HOLDEN
463	3	29.00 26.99	 81.76	53.10			R1-2 R2-2	**RUJ-2110**	2	ISUZU TO 1310 SERIES
465	2	29.00		52.00			R1-4	**RUJ-2100**	4	TOYOTA HILUX 4WD
466	2	29.00		52.00			R1-4	**RUJ-2100HD**	4	TOYOTA HILUX 4WD H/DUTY
467	2	29.00		52.00			R1-4	**RUJ-2109**	3	TOYOTA HILUX 4WD
468	2	29.00		52.00			R1-4	**RUJ-2109HD**	3	TOYOTA 4WD HEAVY DUTY
469	3	29.00 26.99	 81.76	52.00			R1-2 R2-2	**RUJ-2113**	2	TOYOTA HILUX 4WD TO 1310 SERIES
471	2	29.02		72.00			R1-4	**RUJ-3011**	4	HOLDEN JACKEROO
472	2	29.50		56.00			R1-4	**RUJ-2509**	2	MERCEDES BENZ
473	1	29.98	92.00				R2-4	**K5-A918**	1	U/J KIT STAKED FORD TRANSIT
474	1	30.00	78.20				R2-4	**K5-A585**	3	MITSUBISHI CANTER
475	11	30.00	79.00		5.00		R2-4	**K5-A724**	16/18	ELBE 509 SERIES OFFSET
476	1	30.00	81.80				R2-4	**K5-A611**	3	GWB 287-10

This catalogue is the copyright of Hardy Spicer

UNIVERSAL JOINT KITS

REF #	FIG	C	B1	B2	E	F	BEARING TYPE	PART #	SEE NOTES	DESCRIPTION
477	1	30.00	81.80				R2-4	**K5-A611-4X**	4	GWB 287-10 4xLUBE IN CAP
478	1	30.00	83.00				R2-4	**K5-A678**	16/18	ELBE 409 SERIES
479	1	30.00	83.00				R2-4	**K5-A760**	3	ELBE 110 SERIES
480	1	30.00	83.00				R2-4	**K5-A760-2X**	4	ELBE 110 2 x Lube in Cap
481	1	30.00	86.70		7.00		R2-4	**K5-A872**	1/16	GEWES 41 AXLE 7mm OFFSET
482	1	30.00	88.00				R2-4	**K5-A848**	2	BAW MINE VEHICLE
483	12	30.00	96.00		6.00		R2-4	**K5-A815**	1	GWB 369.10 AXLE JOINT
484	1	30.00	106.00				R2-4	**K5-A913**	1	U/J KIT STAKED IVECO
485	2	30.00		46.00			R1-4	**K5-A795**	1	U/J KIT
486	2	30.00		58.30			R1-4	**RUJ-3006**	3	MITSUBISHI CANTER/PAJERO
487	2	30.00		74.20			R1-4	**RUJ-4010**	3	MITSUBISHI PAJERO
488	2	30.00		60.00			R1-4	**RUJ-3012**	2	FARMLINER (AGI)
489	1	30.16	92.08				R2-4	**5-178X**	2	1350 SERIES
490	1	30.16	92.08				R2-4	**5-178XD**	2	1350 SERIES
491	1	30.16	92.08				R2-4	**5-178XHD**	1	1350 SERIES HEAVY DUTY
492	1	30.16	92.08				R2-4	**5-178XLHD**	2	1350 HEAVY DUTY WITH LUBE
493	1	30.16	92.08				R2-4	**5-178-4X**	4	1350 LUBED IN 4 x CAPS
494	1	30.16	92.08				R2-4	**5-627XD**	1	1350 SERIES H/D Solid Cross
495	1	30.20	92.08				R2-4	**K5-A18R**	3	1350 / T60 PTO
496	1	30.16 28.58	92.08 92.08				R2-4	**K5-A541**	2	1350 SERIES TO 1330F SERIES 9" DIFF
499	1	30.16 30.16	92.08 106.30				R2-4	**K5-A819**	1	1350 SERIES TO 1410 SERIES U/J
501	3	30.16 28.58	92.08	 65.10			R2-2 R1-2	**K5-A871**	2	1350 SERIES TO 3R
502	3	30.16 30.16	92.08	 65.10			R2-2 R1-2	**RUJ-3001**	2	FORD F500 SERIES
504	2	30.16		55.57			R1-4	**5-297X**	1/16	1350 AXLE JOINT
505	2	30.16		55.57			R1-4	**5-297-1X**	4/16	AXLE JOINT LUBE IN CAP
506	2	30.16		55.57			R1-4	**5-297CL**	3/16	AXLE JOINT CENTRE LUBE
507	2	30.16		55.57			R1-4	**5-297XD**	1/16	1350 AXLE JOINT
508	2	30.16		61.08			R1-4	**K5-A845**	16	AXLE JOINT JEEP 68017182AA
509	1	30.16	106.30				R2-4	**K5-GB10R**	2	1410 SERIES
510	1	30.16	106.30				R2-4	**K5-GB10RHD**	2	1410 SERIES HEAVY DUTY
511	1	30.16	106.30				R2-4	**5-641XD**	1	1410 LUBE FOR LIFE
512	3	30.16 30.16	106.30	 79.37			R2-2 R1-2	**RUJ-4008**	2	S55 TO 1410 SERIES CAN BE 4xGREASE IN CAP
513	3	30.16 31.35	106.30	 76.20			R2-2 R1-2	**5-357X**	2	1410 SERIES TO 5380 DETROIT
514	6	30.16	106.30		 36.52	 87.32	R2-2 BB2-2	**5-345X**	2	1410 SERIES TO 4C MECH - 2 x BLOCK (Str)
515	6	30.16	106.30		 36.52	 87.32	R2-2 C3-2	**5-346X**	2	1410 SERIES TO 4C MECH-2 x WING (Thread)
516	1	30.20	80.00				R2-4	**K5-A591**	3	T50 PTO
519	1	30.20	81.80				R2-4	**K5-A728**	3	GWB 687-20
520	1	30.20	81.80				R2-4	**K5-A728SF**	1	GWB 687-20 SERVICE FREE
521	1	30.20	81.80				R2-4	**K5-A728-2X**	4	GWB 687-20 LUBE IN 2 CAPS
522	1	30.20	81.80				R2-4	**K5-A728-4X**	4	GWB 687-20 LUBE IN 4 CAPS
523	1	30.20	81.80				R2-4	**K5-A728W**	3	687-20 SERIES ALT
524	1	30.20	82.00				R2-4	**K5-A816**	1/16	B320 WHEEL JOINT

www.hardyspicer.com.au

Document No:	HSDSCAT
Issue:	21
Issue Date:	22/04/24

This catalogue is the copyright of Hardy Spicer

UNIVERSAL JOINT KITS

REF #	FIG	C	B1	B2	E	F	BEARING TYPE	PART #	SEE NOTES	DESCRIPTION
525	1	30.20	99.40				R2-4	**K5-A825**	4	BYPY 6 CV70 UJ KIT
526	1	30.20 30.20	101.40 95.35				R2-4	**K5-A735**	3	T60 WIDE ANGLE
527	1	30.20	106.30				R2-4	**K5-A536**	3	1410 SERIES PTO
528	1	31.00	88.00				R2-4	**K5-A866**	1	STAKED MERC SPRINTER
529	1	31.00	110.00				R2-4	**K5-A788**	1	MERCEDES
530	2	31.25		76.20			R1-4	**RUJ-4007**	2	5380 DETROIT
531	2	31.35		50.80			R1-4	**114-162**	2	CHRYSLER
532	1	31.70	102.00				R2-4	**K5-A563**	3	MITSUBISHI CANTER
533	1	31.75	81.36				R2-4	**CP35N-3**	3	ROCKWELL
534	1	31.75	81.36				R2-4	**CP35N-4**	4	ROCKWELL
535	1	31.75 31.75	81.76 109.54				R2-4	**K5-A799**	3	WEASLER 44 CVJ
538	1	32.00	76.00				R2-4	**K5-A592**	3	WALTERSCHEID
540	2	32.00		57.00			R1-4	**K5-A861**	1/9/16	MERC AXLE HOLE IN CNTR
541	2	32.00		59.92			R1-4	**RUJ-3003**	3	MAZDA
544	2	32.00		64.00			R1-4	**RUJ-2041**	2	TOYOTA LANDCRUISER
545	2	32.00		64.00			R1-4	**RUJ-2041HD**	2	TOYOTA L/CRUISER H/D
546	2	32.00		64.00			R1-4	**RUJ-2041HD-1X**	4	TOYOTA L H/D LUBE IN CAP
547	3	32.00 30.16	 92.08	63.85			R1-2 R2-2	**RUJ-2078**	4	TOYOTA LANDCRUISER TO 1350 SERIES
549	2	32.00		68.00			R1-4	**RUJ-3007**	2	NISSAN PATROL 1988 -
550	2	32.00		87.00			R1-4	**K5-A840**	2	FURUKAWA
551	5	32.00		87.00	 42.85	 88.90	R1-2 BB2-2	**RUJ-5004**	2	FURUKAWA
552	1	32.00	86.00				R2-4	**K5-A726**	2	JOHN DEERE
553	1	32.00	93.00				R2-4	**K5-A864**	2	CHINESE MACHINE NO CIRCLIPS
554	1	32.00	95.60				R2-4	**K5-A804**	3	JCB
555	1	32.00	106.30				R2-4	**K5-A895**	2	FIAT TRUCK
556	1	32.00	107.00				R4-4	**K5-A564**	2	NISSAN INCL 4 LOCK TABS REUSE BOLTS & PLATES
557	1	33.00	93.00				R2-4	**K5-A679**	3	ISUZU
558	1	33.00	103.00				R2-4	**K5-A841**	3	ISUZU
559	3	33.33 38.89	 94.46	79.77			R1-2 R2-2	**K5-A800**	3	WEASLER 55 CVJ
560	2	33.35		84.15			R1-4	**114-5109**	2	5R SERIES
562	5	33.35		84.15	 42.85	 88.90	R1-2 C2-2	**114-5110**	2	5R SERIES TO 5C MECH
565	5	33.35		84.15	 42.85	 88.90	R1-2 C3-2	**114-5132**	2	5R SERIES TO 5C MECH
568	5	33.35		84.15	 42.85	 88.90	R1-2 BB2-2	**114-5154**	2	5R SERIES TO 5C MECH
569	2	33.35		109.55			R1-4	**114-6135**	2	6R SERIES
570	5	33.35		109.55	 42.85	 114.30	R1-2 BB2-2	**114-6150**	2	6R SERIES TO 6C MECH-2 x BLOCK (Str)
571	5	33.35		109.55	 42.85	 114.30	R1-2 C3-2	**114-6107**	2	6R SERIES TO 6C MECH-2 x WING (Thread)
574	2	33.35		70.64			R1-4	**RUJ-3009**	3	WEASLER 44 SERIES
575	1	34.00	89.00				R2-4	**K5-A773**	3	UNIMOG
576	1	34.00	96.00		6.00		R2-4	**K5-A680**	4/16	ELBE 511 - OFFSET

www.hardyspicer.com.au

Document No:	HSDSCAT
Issue:	21
Issue Date:	22/04/24

This catalogue is the copyright of Hardy Spicer

UNIVERSAL JOINT KITS

REF #	FIG	C	B1	B2	E	F	BEARING TYPE	PART #	SEE NOTES	DESCRIPTION
577	1	34.00	97.00				R2-4	**K5-A681**	4	ELBE 112 SERIES (OLD)
578	1	34.00	97.00				R2-4	**K5-A723**	16/18	ELBE 112 SERIES (OLD) LUBE ON SIDE OF CAP
579	1	34.00 35.00	97.00				R2-4	**K5-A805**	3	ELBE 112 OLD - 112 NEW
580	1	34.00	107.00				R2-4	**K5-A682**	3	TOYOTA
581	2	34.00		56.00			R1-4	**RUJ-3004**	3	WALTERSCHEID
582	5	34.00		84.15	42.85	88.90	R1-2 BB2-2	**RUJ-5105**	2	U/J KIT-TOY/MITS FORKLIFT
583	5	34.00		109.55	42.85	114.30	R1-2 BB2-2	**RUJ-6047**	2	U/J KIT-FURUKAWA / KOMATSU
584	1	34.90	92.00				R2-4	**K5-A729**	3	GWB 687-25
585	1	34.90	92.00				R2-4	**K5-A729-4X**	4	GWB 687-25 4xLUBE IN CAP
586	1	34.90	106.40				R2-4	**K5-A730**	3	GWB 687-30
587	1	34.90	106.40				R2-4	**K5-A730SF**	1	GWB 687-30 SERVICE FREE
588	1	34.90	106.40				R2-4	**K5-A730-4X**	4	GWB 687-30 LUBE IN 4 CAPS
589	1	34.90	106.40				R2-4	**K5-A730W-4X**	4	687-30 ALT LUBE IN 4 CAPS
590	1	34.90	106.40				R2-4	**K5-A730HT**	3	GWB 687-30 HIGH TEMP
591	1	34.90	106.40				R2-4	**K5-A730W**	3	687-30 SERIES ALT
592	1	34.93	106.30				R2-4	**5-188X**	2	1480 SERIES
593	1	34.93	106.30				R2-4	**5-188XD**	2	1480 SERIES
594	1	34.93	106.30				R2-4	**5-188XHD**	2	1480 SERIES HEAVY DUTY
595	1	34.93	106.30				R2-4	**SPL55X**	1	1480 / SPL55 SERIES H/DUTY
596	1	34.93	106.30				R2-4	**K5-A538**	3	1480 / T80 PTO
597	1	34.93 34.93	106.30 113.80				R2-4	**K5-A765**	3	T80 SERIES PTO WIDE ANGLE
598	6	34.93	106.30		42.85	88.90	R2-2 BB2-2	**5-347X**	2	1480 SERIES TO 5C MECH - 2 x BLOCK (Str)
599	6	34.93	106.30		42.85	88.90	R2-2 C3-2	**5-348X**	2	1480 SERIES TO 5C MECH-2xWING(Thread)
600	2	34.93		74.17			R1-4	**K5-A808**	1/16	AAM1485 AXLE JOINT
601	2	34.93		76.20			R1-4	**5-332X**	2/16	1480 AXLE JOINT
602	2	34.93		76.20			R1-4	**5-88X**	1/16	1480 AXLE JOINT
603	2	34.93	126.08	94.03			R1-4	**K5-A873**	1	AAM1555 AXLE JOINT 4xINT SNAP RINGS & 4xEXT CIRCLIPS INCL.
604	1	34.93	126.20				R2-4	**5-155X**	2	1550 SERIES
605	1	34.93	126.20				R2-4	**5-155XHD**	2	1550 SERIES HEAVY DUTY
606	1	34.93	126.20				R2-4	**5-155XLFL**	1	1550 SERIES LUBE FOR LIFE
607	6	34.93	126.20		42.85	114.30	R2-2 BB1-2	**5-220X**	2	1550 SERIES TO 6C MECH 2 x DELTA WING (Thread)
608	6	34.93	126.20		42.85	114.30	R2-2 BB2-2	**5-221X**	2	1550 SERIES TO 6C MECH - 2xBLOCK (Str)
609	6	34.93	126.20		49.21	107.50	R2-2 BB2-2	**5-328X**	2	1550 SERIES TO 58WB SERIES-2xBLOCK(Str)
610	6	35.00	104.50		43.00	83.50	R2-2 BB2-2	**K5-A811**	2	MITSUBISHI FORKLIFT SUITS SHAFT HS-S4S
611	1	35.00	80.00				R2-4	**K5-A865**	3	U/J KIT CENTRE LUBE
612	11	35.00	87.00		7.00		R2-4	**K5-A830**	16/18	ELBE 510 AXLE JOINT
613	1	35.00	93.00				R2-4	**K5-A912**	3/16	B330 SERIES STEER AXLE
614	1	35.00	94.00				R2-4	**K5-A693**	3	BYPY

www.hardyspicer.com.au

Document No:	HSDSCAT
Issue:	21
Issue Date:	22/04/24

This catalogue is the copyright of Hardy Spicer

UNIVERSAL JOINT KITS

REF #	FIG	C	B1	B2	E	F	BEARING TYPE	PART #	SEE NOTES	DESCRIPTION
615	11	35.00	96.00		6.00		R2-4	**K5-A771**	4/16	ELBE 511 SERIES (NEW)
616	1	35.00	96.80				R2-4	**K5-A612**	3	GWB 587-10
617	1	35.00	96.80				R2-4	**K5-A612-4X**	4	GWB 587-10 LUBE IN 4 CAPS
618	1	35.00	96.80				R2-4	**K5-A612HD**	3	GWB 587-10 HEAVY DUTY
619	1	35.00	96.80				R2-4	**K5-A612SF**	1	GWB 587-10 SERVICE FREE
620	1	35.00	97.00				R2-4	**K5-A749**	3	ELBE 112 (NEW)
621	1	35.00	97.00				R2-4	**K5-A749-4X**	4	ELBE 112 LUBE IN 4 CAPS
622	1	35.00	97.00				R2-4	**K5-A749-4XRB**	4	ELBE 112 ROLLER BRG
623	1	35.00	97.00				R2-4	**K5-A749HT**	4	ELBE 112 HIGH TEMP
624	1	35.00	98.00				R2-4	**K5-A900**	2	CHINESE BUS/TRUCK
625	1	35.00	99.00				R2-4	**K5-A566**	3	HINO
626	1	35.00	104.00				R2-4	**K5-A567**	3	ISUZU
627	5	35.00		148.40	50.00	156.40	R1-2 BB1-2	**RUJ-7003**	4/9	KOMATSU WITH HOLE IN CROSS
628	1	35.50	119.00				R2-4	**K5-A568**	3	NISSAN
629	1	36.00	89.00				R2-4	**K5-A593**	3	WALTERSCHEID
631	1	36.00	97.00				R4-4	**K5-A523**	3	ISUZU
632	1	36.00	104.00				R2-4	**K5-A569**	3	MITSUBISHI
634	1	36.00	110.35				R2-4	**K5-A571**	2	HINO
637	1	36.00	115.60				R2-4	**K5-A660**	3	HINO
640	2	37.00		71.00			R1-4	**RUJ-4009**	3	MAZDA
643	2	38.00		62.00			R1-4	**RUJ-3005**	3	MERCEDES BENZ
646	1	38.00	89.20				R2-4	**K5-A675**	1	MERCEDES BENZ
649	1	38.00	104.00				R2-4	**K5-A572**	3	MITSUBISHI
650	1	38.00	104.00		9.00		R2-4	**K5-A769**	4	GWB 469-30 - OFFSET
651	1	38.00	104.50				R2-4	**K5-A781**	3	UNIMOG
652	1	38.00	105.80				R2-4	**K5-A616**	3	DAF
653	1	38.00	106.00				R2-4	**K5-A683**	2	ELBE 113 SERIES
654	1	38.00	106.00				R2-4	**K5-A683SF**	1	ELBE 113 SERIES SERVICE FREE
655	1	38.00	106.00				R2-4	**K5-A683HT**	3	ELBE 113 HIGH TEMP
656	1	38.00	106.00				R2-4	**K5-A683-2X**	3	ELBE 113 SERIES 2xLUBE IN CAP
657	6	38.00	106.00		42.85	88.90	R2-2 BB2-2	**K5-A796**	4	ELBE 113 SERIES TO 5C MECH
658	6	38.00	106.00		42.85	114.30	R2-2 BB2-2	**K5-A839**	3	ELBE 113 SERIES TO 6C MECH HWD
659	11	38.00	107.00		7.50		R2-4	**K5-A763**	16/18	ELBE 512 - OFFSET
660	1	38.00	110.00				R2-4	**K5-A684**	2	MERCEDES BENZ
661	1	38.00	112.00				R2-4	**K5-A685**	2	186-20 SERIES
664	12	38.00	119.00		9.00		R2-4	**K5-A638**	1/16	GWB 369-30 - OFFSET
670	1	38.00	148.00				R2-4	**K5-A645**	2	SCANIA TAPER BRKTS
676	1	38.89	109.60				R2-4	**CP55N**	3	ROCKWELL
677	1	38.89	109.60				R2-4	**CP55N-1**	4	ROCKWELL
679	1	39.00	116.40				R2-4	**K5-A632**	2	FIAT TRUCK
680	1	39.00	118.00				R2-4	**K5-A831**	2	U/J KIT CHINESE BUS
682	1	39.00	127.00				R2-4	**K5-A542**	3	SCANIA / VOLVO
685	1	39.70	115.90				R2-4	**K5-GB22R**	2	1510 SERIES
686	1	39.70	115.90				R2-4	**K5-A725**	3	1630 SERIES HEAVY DUTY
687	7	39.70	115.90				R5-4	**K5-GB15R**	2	1510 SERIES(Lock Plate)
688	11	40.00	104.30		9.00		R2-4	**K5-A834**	1/16	GEWES 51 SISU SERVICE FREE

www.hardyspicer.com.au

Document No:	HSDSCAT
Issue:	21
Issue Date:	22/04/24

This catalogue is the copyright of Hardy Spicer

UNIVERSAL JOINT KITS

REF #	FIG	C	B1	B2	E	F	BEARING TYPE	PART #	SEE NOTES	DESCRIPTION
689	11	40.00	104.30		8.00		R2-4	**K5-A823**	1/16	GWB 569.32 STEER AXLE
690	11	40.00	104.30		8.00		R2-4	**K5-A823-2X**	4/16	GWB 569.32 (2 x LUBE IN CAP)
691	1	40.00	111.00				R2-4	**K5-A759**	3	MITSUBISHI
692	1	40.00	115.00				R2-4	**K5-A639**	2	ISUZU
693	1	40.00	116.00				R2-4	**K5-A748**	3	HINO
694	1	40.00	118.00				R4-4	**K5-A573**	2	TOYOTA
697	5	40.00		169.20	50.10	180.60	R1-2 BB2-2	**RUJ-8001**	4/9	KOMATSU WITH HOLE IN CROSS
700	1	41.00	108.00				R2-4	**K5-A665**	3	T90 PTO
703	1	41.00	118.00				R2-4	**K5-A594**	3	SERIES 10 PTO
704	5	41.00		110.50	49.21	117.60	R1-2 BB2-2	**RUJ-7001**	2	FURUKAWA/KOMATSU
706	1	41.28	128.63				R2-4	**CP750N-1**	3	750N SERIES
707	1	41.28	125.91				R2-4	**K5-A782**	3	SPL90 SERIES
709	1	41.28	142.00				R2-4	**5-165X**	2	1650 SERIES
712	6	41.28	142.00		49.21	117.60	R2-2 C3-2	**5-331X**	2	1650 SERIES TO 7C MECH-2xWING (Thread)
715	6	41.28	142.00		49.21	117.60	R2-2 BB2-2	**5-330X**	2	1650 SERIES TO 7C MECH - 2xBLOCK (Str)
718	5	41.28		111.10	49.21	117.60	R1-2 BB2-2	**RUJ-7002**	2	TOYOTA / TCM KOMATSU / JCB 7R-7C
721	2	41.28		111.10			R1-4	**114-7294**	2	7R MECH
723	5	41.28		167.87	49.21	174.63	R1-2 BB2-2	**114-8014**	2	U/J/KIT
724	1	42.00	104.00				R2-4	**K5-A595**	3	WALTERSCHEID
725	1	42.00	104.50				R2-4	**K5-A622**	3	GWB 587-15
726	1	42.00	104.50				R2-4	**K5-A622SF**	1	GWB 587-15 SERVICE FREE
727	1	42.00	104.50				R2-4	**K5-A622-4X**	4	GWB 587-15 4xLUBE IN CAP
728	1	42.00	106.00				R2-4	**K5-A837**	3	ATEGO
729	11	42.00	110.00		7.50		R2-4	**K5-A742**	4/16	ELBE 513 - OFFSET
730	1	42.00	115.00				R2-4	**K5-A753**	3	ISUZU
731	1	42.00	117.50				R2-4	**K5-A783**	3	ELBE 148 SERIES
732	1	42.00	119.40				R2-4	**K5-A731**	3	GWB 687-35
733	1	42.00	119.40				R2-4	**K5-A731-4X**	4	GWB 687-35 LUBE IN 4CAPS
734	1	42.00	119.40				R2-4	**K5-A731SF**	1	GWB 687-35 SERVICE FREE
735	1	42.00	119.40				R2-4	**K5-A731W**	3	687-35 SERIES ALT
736	1	42.00	123.00				R2-4	**K5-A686**	3	ELBE 115 SERIES
737	1	42.00	125.00				R4-4	**K5-A574**	3	ISUZU
739	2	42.00		72.00			R1-4	**RUJ-5001**	3	MERCEDES BENZ
742	1	43.00	128.00				R4-4	**K5-A575**	3	NISSAN UD
745	1	43.00	136.00				R4-4	**K5-A547**	3	NISSAN UD
748	1	44.00	124.80				R2-4	**K5-A614**	3	DAF / MAN
749	1	44.00	126.00				R2-4	**K5-A855**	3	HINO INCL.2 x C/CLIP SETS
750	1	44.00	126.20				R2-4	**K5-A607**	3/6	VOLVO (1610) 300 SERIES
751	1	44.00	129.00				R4-4	**K5-A576**	3	MITSUBISHI
752	1	44.00	129.00				R2-4	**K5-A755**	3	MITSUBISHI
753	1	44.00	131.00				R2-4	**K5-A784**	3	MITSUBISHI
757	1	44.00	149.00				R2-4	**K5-A596**	3	SCANIA T60 (No Wings)
760	2	44.00		84.00			R1-4	**RUJ-5002**	3	MERCEDES BENZ

www.hardyspicer.com.au

Document No:	HSDSCAT
Issue:	21
Issue Date:	22/04/24

This catalogue is the copyright of Hardy Spicer

UNIVERSAL JOINT KITS

REF #	FIG	C	B1	B2	E	F	BEARING TYPE	PART #	SEE NOTES	DESCRIPTION
761	2	44.03		120.00			R1-4	**K5-A832**	2	U/J KIT FOTON
763	1	45.00	120.40				R2-4	**K5-A606**	3	MERCEDES BENZ
764	11	45.00	125.00		8.00		R2-4	**K5-A762**	16/18	ELBE 515 - OFFSET
765	11	45.00	126.20				R2-4	**K5-A862**	2/16	GEWES 60 AXLE
766	1	45.00	131.00				R2-4	**K5-A687**	3	ELBE
768	1	45.00	152.00				R2-4	**K5-A803**	18	ELBE 418 SERIES
769	1	45.00	152.00				R2-4	**K5-A605**	3	ELBE 118 SERIES
770	11	45.50	114.10		10.00		R2-4	**K5-A778**	1/16	WHEEL JOINT - OFFSET
772	1	46.00	136.00				R4-4	**K5-A577**	3	ISUZU
775	1	46.00	142.00				R4-4	**K5-A578**	3	MITSUBISHI
778	1	46.00	148.00				R4-4	**K5-A586**	3	MITSUBISHI
781	1	47.00	124.00				R4-4	**K5-A579**	3	HINO
784	1	47.00	130.00				R4-4	**K5-A662**	3	HINO
786	1	47.00	131.00				R2-4	**K5-A617**	2	HANOMAG
787	1	47.00	138.00				R4-4	**K5-A580**	3	HINO
788	1	47.00	140.00				R6-4	**K5-A827**	2	CHINESE TRUCK & BUS
789	12	47.00	142.00				R2-4	**K5-A794**	1	GWB 369.40 AXLE JOINT
790	1	47.00	144.10				R4-4	**K5-A581**	3	HINO
791	6	47.60	135.17				R2-2	**K5-A814**	1	GWB 687-40 TO
					68.00	111.00	BB2-2			TELMA / RENAULT
792	6	47.60	135.17				R2-2	**K5-A860**	4	GWB 687-40 1610 HR TO
					49.21	117.60	BB2-2			7C MECH HWD LUBE IN CAP
793	1	47.60	135.17				R2-4	**K5-A732**	3	GWB 687-40
794	1	47.60	135.17				R2-4	**K5-A732SF**	1	GWB 687-40 SERVICE FREE
795	1	47.60	135.17				R2-4	**K5-A732-4X**	4	GWB 687-40 LUBE 4xCAPS
796	1	47.60	135.17				R2-4	**K5-A732W**	3	687-40 SERIES ALT
797	7	47.63	134.94		58.72		R5-4	**5-279X**	2	1610 SERIES
798	7	47.63	134.94		58.72		R5-4	**5-279XD**	2	1610 SERIES
799	7	47.63	134.94		58.72		R5-4	**5-279XR**	2	1610 SERIES
800	9	47.63	134.94		58.72		R5-2	**5-674X**	2/14	1610 SERIES to 1\2 ROUND
		47.63	134.94				R2-2			WITH STRAP KIT
801	9	47.63	134.94		58.72		R5-2	**5-674XD**	2/14	1610 SERIES to 1\2 ROUND
		47.63	134.94				R2-2			WITH STRAP KIT
802	9	47.63	134.94		58.72		R5-2	**5-674XR**	2/14	1610 SERIES to 1\2 ROUND
		47.63	134.94				R2-2			WITH STRAP KIT
803	8	47.63	134.94		58.72		R2-2	**K5-A914**	4/14	1610 SERIES 1/2 ROUND TO
		20.57			49.21	117.60	BB2-2			7C SERIES
804	1	48.00	116.50				R2-4	**K5-A623**	3	GWB 587-20
805	1	48.00	116.50				R2-4	**K5-A623-4X**	4	GWB 587-20 4xLUBE IN CAP
806	1	48.00	126.00				R2-4	**K5-A633**	3	MERCEDES BENZ/ELBE 158
807	1	48.00	126.00				R2-4	**K5-A633-2X**	4	ELBE 158 2xLUBE IN CAP
808	6	48.00	126.00				R2-2	**K5-A905-2X**	4	ELBE 358 SERIES 2xLUBE IN CAP
					42.85	114.30	BB2-2			6C MECH HWD
809	1	48.00	131.20				R2-4	**K5-A689**	2	KEMPF
810	1	48.00	132.20				R2-4	**K5-A910**	3	GEWES 58 SERIES
811	1	48.00	135.40				R2-4	**K5-A793**	3	KLEIN 490 SERIES / IVECO
812	1	48.00	135.40				R2-4	**K5-A793SF**	1	KLEIN 490 IVECO SERVICE FREE
813	1	48.00	145.00				R4-4	**K5-A582**	3	ISUZU
814	1	48.00	161.00				R2-4	**K5-A598**	3	SCANIA STR BRKTS

www.hardyspicer.com.au

Document No:	HSDSCAT
Issue:	21
Issue Date:	22/04/24

This catalogue is the copyright of Hardy Spicer

UNIVERSAL JOINT KITS

REF #	FIG	C	B1	B2	E	F	BEARING TYPE	PART #	SEE NOTES	DESCRIPTION
820	1	48.00	161.00				R2-4	**K5-A599**	3	SCANIA TAPER BRKTS
823	1	49.00	135.00				R5-4	**K5-A691**	3	FIAT
826	1	49.00	135.00				R2-4	**K5-A704**	4	SERIES 12 PTO 4 LUBE IN CAP
829	1	49.00	155.00				R4-4	**K5-A631**	2	FIAT TRUCK
830	1	49.20	138.71				R2-4	**SPL140XD**	3	SPL140 SPICER
831	1	49.20	154.70				R2-4	**K5-A779**	3	GWB 687-50 SERIES
832	1	49.21	130.18				R4-4	**CP6N**	3	CP6N SERIES
835	1	49.21	150.72				R2-4	**CP850N-4**	3	850N SERIES
838	7	49.21	154.78		61.90		R5-4	**5-280X**	2	1710 SERIES
839	7	49.21	154.78		61.90		R5-4	**5-280XD**	2	1710 SERIES
840	7	49.21	154.78		61.90		R5-4	**5-280XR**	2	1710 SERIES
841	9	49.21 49.21	154.78 157.08		61.90		R5-2 R2-2	**5-675X**	2/15	1710 SERIES - 1/2 ROUND WITH STRAP KIT
842	9	49.21 49.21	154.78 157.08		61.90		R5-2 R2-2	**5-675XD**	2/15	1710 SERIES - 1/2 ROUND WITH STRAP KIT
843	9	49.21 49.21	154.78 157.08		61.90		R5-2 R2-2	**5-675XR**	2/15	1710 SERIES - 1/2 ROUND WITH STRAP KIT
847	8	49.21	154.78		61.90 71.44	 123.83	R5-2 BB2-2	**K5-A696**	2/15	1710 SERIES to 8.5C MECH
848	8	49.21	157.08		 71.44	 123.83	R2-2 BB2-2	**K5-A911**	4/15	1710 SERIES 1/2 ROUND to 8-5C MECH
850	7	49.21	177.80				R5-4	**5-407X**	2	1760 SERIES
851	7	49.21	177.80				R5-4	**5-407XD**	2	1760 SERIES
854	9	49.21 49.21	177.80 180.10		61.90		R5-2 R2-2	**5-677XD**	2	1760 SERIES to 1/2 ROUND WITH STRAP KIT
855	9	49.21 49.21	177.80 180.10		61.90		R5-2 R2-2	**5-677XR**	2	1760 SERIES to 1/2 ROUND WITH STRAP KIT
856	7	49.21	191.69		61.90		R5-4	**5-281X**	2	1810 SERIES
857	7	49.21	191.69		61.90		R5-4	**5-281XD**	2	1810 SERIES
858	7	49.21	191.69		61.90		R5-4	**5-281XR**	2	1810 SERIES
859	9	49.21 49.21	191.69 194.00		61.90		R5-2 R2-2	**5-676X**	2/15	1810 SERIES to 1/2 ROUND WITH STRAP KIT
860	9	49.21 49.21	191.69 194.00		61.90		R5-2 R2-2	**5-676XD**	2/15	1810 SERIES to 1/2 ROUND WITH STRAP KIT
861	9	49.21 49.21	191.69 194.00		61.90		R5-2 R2-2	**5-676XR**	2/15	1810 SERIES to 1/2 ROUND WITH STRAP KIT
862	8	49.21	191.69		61.90 71.44	 168.30	R5-2 BB2-2	**5-324X**	2	1810 SERIES TO 9C MECH. MACK TRUCK
863	8	49.21	191.69		61.90 71.44	 168.30	R5-2 BB2-2	**5-324XD**	2	1810 SERIES TO 9C MECH. MACK TRUCK
864	1	50.00	118.00				R2-4	**K5-A752**	3	WALTERSCHEID W2700
865	1	50.00	131.00				R2-4	**K5-A692**	3	HANOMAG
867	11	50.00	152.00		10.00		R2-4	**K5-A899**	16/18	ELBE 518 WHEEL JOINT
868	1	50.00	152.60				R2-4	**K5-A543**	3/6	VOLVO 400 SERIES
871	1	50.00	153.00				R2-4	**K5-A636**	3	GWB 287-40
873	1	50.00	155.00				R4-4	**K5-A754**	3	ISUZU
874	1	50.00	159.00				R4-4	**K5-A583**	2	HINO
877	1	50.00	164.00				R2-4	**K5-A597**	3	SCANIA T70
879	1	50.00	165.00				R4-4	**K5-A659**	3	HINO

This catalogue is the copyright of Hardy Spicer

UNIVERSAL JOINT KITS

REF #	FIG	C	B1	B2	E	F	BEARING TYPE	PART #	SEE NOTES	DESCRIPTION
880	1	50.80	150.83				R4-4	**CP7N**	2	7N SERIES
881	1	52.00	125.00				R2-4	**K5-A780**	3	COMER D120 SERIES
882	1	52.00	133.00				R2-4	**K5-A619**	3	GWB 587-30
883	1	52.00	133.00				R2-4	**K5-A619-4X**	4	GWB 587-30 4xLUBE IN CAP
884	1	52.00	133.00				R2-4	**K5-A619SF**	1	GWB 587-30 SERVICE FREE
885	1	52.00 53.00	133.00 135.00				R2-4	**K5-A921**	3	GWB 587-30 TO ELBE 117
886	1	52.00	147.20				R2-4	**K5-A722**	3	GWB 687-45
887	1	52.00	147.20				R2-4	**K5-A722-4X**	4	GWB 687-45 LUBE 4xCAPS
888	1	52.00	147.20				R2-4	**K5-A722SF**	1	GWB 687-45 SERVICE FREE
889	1	52.00	147.20				R2-4	**K5-A722W**	3	687-45 SERIES ALT
890	1	52.00	154.00				R4-4	**K5-A584**	3	MITSUBISHI
891	1	52.00	160.00				R4-4	**K5-A670**	3	MITSUBISHI
892	1	52.00	170.00				R4-4	**K5-A758**	3	MITSUBISHI
893	6	52.32	174.75		71.37	134.62	R2-2 BB2-2	**K5-A813**	1	RPL20 SERIES
894	6	52.32	208.28		71.37	168.40	R2-2 BB2-2	**K5-A806**	1	RPL25 SERIES
895	6	52.32	208.28		71.37	168.40	R2-2 BB2-2	**K5-A806R**	1	RPL25 SERIES MERITOR
896	1	53.00	135.00				R2-4	**K5-A658**	3	MERCEDES BENZ/ELBE117
897	1	53.50	155.00				R4-4	**K5-A786**	3	ISUZU
898	1	55.00	164.00				R4-4	**K5-A548**	3	NISSAN UD
899	1	55.00	164.00				R2-4	**K5-A618**	3	HANOMAG
900	1	55.00	164.00				R2-4	**SPL170X**	3	SPL170 SPICER
901	1	55.00	164.00				R2-4	**SPL170-SF4X**	1	SPL170 SPICER SERVICE FREE
902	1	55.00	164.00				R2-4	**SPL170XW**	3	SPL170 SERIES ALT
904	1	55.00	169.00				R4-4	**K5-A694**	3	ISUZU
907	7	55.55	205.59		71.44		R5-4	**5-308X**	2	1880 SERIES
910	8	55.55	205.59		71.44 71.44	 168.30	R5-2 BB2-2	**5-326X**	2	1880 SERIES TO 9C MECH - 2xBLOCK (Str)
913	8	55.55	205.59		71.44 71.44	 168.30	R5-2 BB1-2	**5-327X**	2	1880 SERIES TO 9C MECH-xBLOCK(Thread)
916	1	55.55	205.59				R2-4	**5-185X**	2	1850 SERIES
919	6	55.55	205.59		71.44	168.30	R2-2 BB2-2	**5-186X**	2	1850 SERIES TO 9C MECH - 2xBLOCK (Str)
924	1	57.00	144.00				R2-4	**K5-A624**	3	GWB 587-35 / 36
925	1	57.00	144.00				R2-4	**K5-A624-4X**	4	GWB 587-35 4xLUBE IN CAP
927	1	57.00	152.06				R2-4	**K5-A620**	3	GWB 587-42 / 687-55
928	1	57.00	152.06				R2-4	**K5-A620-4X**	4	GWB 587-42 4xLUBE IN CAP
929	1	57.00	152.06				R2-4	**K5-A620SF**	1	GWB 687-55 SERVICE FREE
930	1	57.00	152.06				R2-4	**K5-A620W**	2	587-42 / 687-55 SERIES ALT
931	1	57.00	152.60				R2-4	**K5-A647**	3/6	VOLVO 500/600 SERIES
932	1	57.00	152.60				R2-4	**K5-A647W**	3/6	VOLVO 500/600 SERIES ALT
933	1	57.00 57.00	152.06 164.00				R2-2 R2-2	**K5-A768**	3	SCANIA P500 TAPER BRKTS GWB 687-55 CONVERSION
934	1	57.00	164.00				R2-4	**K5-A600**	3	SCANIA T71 STR BRKTS
935	1	57.00	164.00				R2-4	**K5-A601**	3	SCANIA P50 TAPER BRKTS
936	1	57.00	172.00				R2-4	**K5-A833**	3	KLEIN 680 SERIES

This catalogue is the copyright of Hardy Spicer

UNIVERSAL JOINT KITS

REF #	FIG	C	B1	B2	E	F	BEARING TYPE	PART #	SEE NOTES	DESCRIPTION
937	1	58.00	175.00				R4-4	**K5-A785**	3	HINO
938	7	59.00	167.49		71.44		R5-4	**5-124X**	7	1800 SERIES
939	1	59.00	167.69				R2-4	**K5-A733**	3	GWB 687-60
940	1	59.00	167.69				R2-4	**K5-A733SF**	1	GWB 687-60 SERVICE FREE
941	1	60.00	163.00				R2-4	**SPL250X**	3	SPL250 SERIES
942	1	60.00	163.00				R2-4	**SPL250XW**	3	SPL250 SERIES ALT
943	1	60.00	163.00				R2-4	**SPL250-SF3X**	3	SPL250 SERVICE FREE
944	1	60.00	170.00				R4-4	**K5-A630**	2	FIAT TRUCK
945	1	62.00	160.00				R4-4	**K5-A891**	3	SINOTRUCK HOWO
946	1	63.50	178.00				R4-4	**K5-A695**	2	NISSAN UD
947	1	63.53	196.14				R2-4	**CP950N**	3	950N SERIES
948	1	65.00	157.00				R2-4	**K5-A743**	3	VOITH S180.5 SERIES
949	1	65.00	172.00				R2-4	**K5-A643**	3	GWB 587-48/687-65/ELBE 122
950	1	65.00	172.00				R2-4	**K5-A643-4X**	4	GWB 587-48 LUBE IN 4 CAPS
951	1	65.00	172.00				R2-4	**K5-A643SF**	1	GWB 687-65 SERVICE FREE
952	1	65.00	172.00				R2-4	**K5-A643W**	3	587-48/687-65/ELBE 122 ALT
953	1	65.00	172.00				R2-2	**K5-A909**	3	SCANIA P600 TO
		65.00	190.00				R2-2			GWB 687-65 CONVERSION
954	1	65.00	190.00				R2-4	**K5-A756**	3	SCANIA
955	4	65.00	(220.00)	143.00			R3-4	**K5-A634W**	3	190-50 SERIES ALT
956	2	68.00		95.00			R1-4	**K5-A775**	3	MERCEDES 656
957	2	68.00		95.00			R1-4	**K5-A775SF**	1	MERCEDES 656 SERVICE FREE
958	2	68.00		123.00			R1-4	**K5-A802**	3	MERCEDES 659 (385-65)
959	7	68.00	192.00				R4-4	**K5-A851**	2	BELKARD
960	7	71.43	223.04				R4-4	**5-54X**	2	1900 SERIES
961	1	72.00	185.00				R2-4	**K5-A625**	3	GWB 587-50
962	1	72.00	185.00				R2-4	**K5-A625W**	3/4	587-50 SERIES ALT
963	1	72.00	185.00				R2-4	**K5-A625-4X**	4	GWB 587-50 LUBE IN 4 CAPS
964	1	72.00	185.00				R2-4	**K5-A625GE-4X**	3/4	587-50 INCL 4xLUBE IN CAP
965	4	74.00	(222.00)	129.00			R3-4	**K5-A707**	2	GWB 292-50 / 392-50
966	4	74.00	(222.00)	129.00			R3-4	**K5-A707W**	2	292-50 / 392-50 SERIES ALT
967	4	74.00	(244.00)	154.00			R3-4	**K5-A626**	2	GWB 190-55
968	4	74.00	(244.00)	154.00			R3-4	**K5-A626W**	2	190-55 SERIES ALT
969	1	74.00	170.00				R2-4	**K5-A789**	3	VOITH MT225.8 SERIES
970	1	74.00	170.00				R2-4	**K5-A789-4X**	4	VOITH MT225.8 Lube in Cap
972	1	74.00	179.90				R2-4	**K5-A792**	3	VOITH ST250.8 / WT225.8
975	1	74.00	195.00				R2-4	**K5-A801**	4	KEMPF 104 & 106 SERIES
978	1	74.00	217.00				R2-4	**K5-A708**	3	GWB 587-55
979	1	74.00	217.00				R2-4	**K5-A708-4X**	4	GWB 587-55 LUBE IN 4 CAPS
980	1	74.00	217.00				R2-4	**K5-A708W**	3/4	587-55 SERIES ALT
981	1	74.00	217.00				R2-4	**K5-A708GE-4X**	3/4	587-55 INCL 4xLUBE IN CAP
982	7	77.80	255.19				R5-4	**5-339XD**	2	1950 SERIES
984	4	83.00	(235.80)	129.00			R3-4	**K5-A714**	2	GWB 390-60
985	4	83.00	(235.80)	129.00			R3-4	**K5-A714-4X**	4	GWB 390-60 4xLUBE IN CAP
986	4	83.00	(235.80)	129.00			R3-4	**K5-A714W**	2	390-60 SERIES ALT
987	4	83.00	(235.80)	129.00			R3-4	**K5-A714GE**	3	390-60 CNTR LUBE
988	4	83.00	(235.80)	129.00			R3-4	**K5-A714GE-4X**	4	390-60 4xLUBE IN CAP
989	4	83.00	(246.00)	139.00			R3-4	**K5-A709**	2	GWB 292-55 / 392-55
990	4	83.00		150.00			R3-4	**K5-A810**	3	SDS TYPE 2C

www.hardyspicer.com.au

Document No:	HSDSCAT
Issue:	21
Issue Date:	22/04/24

This catalogue is the copyright of Hardy Spicer

UNIVERSAL JOINT KITS

REF #	FIG	C	B1	B2	E	F	BEARING TYPE	PART #	SEE NOTES	DESCRIPTION
992	4	83.00	(280.00)	175.00			R3-4	**K5-A627**	2	GWB 190-60
993	4	83.00	(280.00)	175.00			R3-4	**K5-A627W**	2	190-60 SERIES ALT
994	4	83.00	(280.00)	175.00			R3-4	**K5-A627-4X**	4	GWB 190-60 4xLUBE IN CAP
995	1	83.00	179.90				R2-4	**K5-A772**	3	VOITH 250.8 SERIES
996	1	83.00	179.90				R2-4	**K5-A772-4X**	4	VOITH 250.8 4xLUBE IN CAP
997	1	83.00	195.00				R2-4	**K5-A919-4X**	4	KEMPF 109 4xLUBE IN CAP
998	1	83.00	220.00				R2-4	**K5-A737**	3	VOITH S250 SERIES
999	1	83.00	220.00				R2-4	**K5-A737-4X**	4	VOITH S250 4xLUBE IN CAP
1001	1	83.00	231.40				R2-4	**K5-A826**	3	GWB 587-60 SERIES
1004	1	90.00	192.00				R2-4	**K5-A822**	4	WUXI SWC225 SERIES
1006	4	91.00		246.00			R3-4	**K5-A857**	3	UJ KIT NAJICO H250T/P250R
1007	4	95.00	(258.80)	139.00			R3-4	**K5-A715**	3	GWB 390-65
1008	4	95.00	(258.80)	139.00			R3-4	**K5-A715-4X**	4	GWB 390-65 4xLUBE IN CAP
1009	4	95.00	(258.80)	139.00			R3-4	**K5-A715W**	4	390-65 SERIES ALT
1010	4	95.00	(258.80)	139.00			R3-4	**K5-A715GE-4X**	3/4	390-65 INCL 4xLUBE IN CAP
1011	4	95.00	(279.60)	160.00			R3-4	**K5-A710**	2	GWB 292-60 / 392-60
1012	4	95.00	(279.60)	160.00			R3-4	**K5-A710-4X**	4	GWB 292-60 4xLUBE IN CAP
1013	4	95.00	(279.60)	160.00			R3-4	**K5-A710GE-4X**	4	886-90 / 292-60 4PT LUBE
1015	4	95.00	(308.00)	190.00			R3-4	**K5-A628**	2	GWB 190-65
1016	4	95.00	(308.00)	190.00			R3-4	**K5-A628W**	2	190-65 SERIES ALT
1017	1	95.00	218.00				R2-4	**K5-A849**	3	FDILC-250 SERIES
1018	1	95.00	220.00				R2-4	**K5-A761**	3	VOITH 250.8 SERIES
1019	1	95.00	220.00				R2-4	**K5-A761-4X**	4	VOITH 250.8 4xLUBE IN CAP
1022	1	95.00	250.00				R2-4	**K5-A736**	3	VOITH 285.9 SERIES
1023	1	95.00	250.00				R2-4	**K5-A736-4X**	4	VOITH 285.9 4xLUBE IN CAP
1024	1	102.00	213.00				R2-4	**K5-A896**	4	WS SBE28 SERIES 4PT LUBE
1025	4	110.00	(293.40)	160.00			R3-4	**K5-A716**	3	GWB 390-70
1026	4	110.00	(293.40)	160.00			R3-4	**K5-A716-4X**	4	GWB 390-70 4xLUBE IN CAP
1027	4	110.00	(293.40)	160.00			R3-4	**K5-A716GE-4X**	3/4	390-70 INCL 4PT LUBE
1028	4	110.00	(309.60)	176.00			R3-4	**K5-A711**	2	GWB 292-65 / 392-65
1029	4	110.00	(309.60)	176.00			R3-4	**K5-A711-4X**	4	GWB 292-65 4xLUBE IN CAP
1030	4	110.00	(309.60)	176.00			R3-4	**K5-A711GE**	3	292-65 / 392-65
1031	4	110.00	(309.60)	176.00			R3-4	**K5-A711GE-4X**	3/4	886-95 / 292-65 4PT LUBE
1032	4	110.00	(340.00)	210.00			R3-4	**K5-A629**	2	GWB 190-70
1033	4	110.00	(340.00)	210.00			R3-4	**K5-A629W**	2	190-70 SERIES ALT
1035	1	110.00	245.00				R2-4	**K5-A818-4X**	4	VOITH MT315.8 SERIES
1037	1	110.00	275.00				R2-4	**K5-A747**	3	VOITH 315.9 SERIES
1038	1	110.00	275.00				R2-4	**K5-A747-4X**	4	VOITH 315.9 4xLUBE IN CAP
1040	4	120.00	(325.20)	176.00			R3-4	**K5-A717**	3	GWB 390-75
1041	4	120.00	(325.20)	176.00			R3-4	**K5-A717GE**	3	390-75 SERIES
1042	4	120.00	(325.20)	176.00			R3-4	**K5-A717-4X**	4	GWB 390-75 4xLUBE IN CAP
1043	4	120.00	(325.20)	176.00			R3-4	**K5-A717W**	3/4	390-75 INCL 4xLUBE IN CAP
1044	4	120.00	(343.40)	196.00			R3-4	**K5-A718**	3	GWB 292.70 / 392.70
1045	4	120.00	(343.40)	196.00			R3-4	**K5-A718-4X**	4	GWB 292.70 4xLUBE IN CAP
1046	4	120.00	(343.40)	196.00			R3-4	**K5-A718W**	3	292.70 / 392.70 SERIES ALT
1048	4	120.00	(379.00)	235.00			R3-4	**K5-A712W**	3/4	190-75 INCL 4xLUBE IN CAP
1049	1	130.00	266.50				R2-4	**K5-A906**	3	VOITH 350.8 SERIES
1050	1	130.00	269.00				R2-4	**K5-A904**	3	SWC315 SERIES
1051	1	130.00	301.30				R2-4	**K5-A917-4X**	4	VOITH 350.9 SERIES 5PT LUBE
1052	4	130.00	(363.20)	196.00			R3-4	**K5-A719**	3	GWB 390-80 SERIES

This catalogue is the copyright of Hardy Spicer

UNIVERSAL JOINT KITS

REF #	FIG	C	B1	B2	E	F	BEARING TYPE	PART #	SEE NOTES	DESCRIPTION
1053	4	130.00	(363.20)	196.00			R3-4	**K5-A719GE**	3	390-80 SERIES
1054	4	130.00	(363.20)	196.00			R3-4	**K5-A719-4X**	4	GWB 390-80 4xLUBE IN CAP
1055	4	130.00	(383.40)	216.00			R3-4	**K5-A790**	3	GWB 292/392/393.75 SERIES
1057	4	130.00	(425.00)	262.00			R3-4	**K5-A713**	2	GWB 190-80
1058	4	130.00	(425.00)	262.00			R3-4	**K5-A713W-4X**	4	190-80 ALT 4xLUBE IN CAP
1059		145.00	299.00				R2-4	**K5-A908**	4	SWC350 SERIES 4xLUBE IN CAP
1060	1	145.00	337.00				R2-4	**K5-A907**	3	VOITH
1061	4	154.00	(430.00)	250.00			R3-4	**K5-A820**	3	GWB 292/392/393.80 SERIES
1062	4	154.00	(430.00)	250.00			R3-4	**K5-A820GE**	3	292/392/393.80 SERIES
1063	4	154.00	(430.00)	250.00			R3-4	**K5-A820GE-4X**	4	393.80 4xLUBE IN CAP
1064	1	160.00	334.00				R2-4	**K5-A869**	4	SWC390 STD 4xLUBE IN CAP
1065	1	165.00	332.00				R2-4	**K5-A858**	4	SWC390 STD 4xLUBE IN CAP
1067	4	170.00	(464.00)	276.00			R3-4	**K5-A791**	3	GWB 292/392/393.85 SERIES
1068	4	170.00	(464.00)	276.00			R3-4	**K5-A791-4X**	4	GWB 393.85 4xLUBE IN CAP
1070	1	175.00	377.00				R2-4	**K5-A770**	3	VOITH 440.9 SERIES
1072	1	188.00	420.00				R2-4	**K5-A807**	3	VOITH 490.9 SERIES
1075	4	195.00	(530.00)	315.00			R3-4	**K5-A821**	3	GWB 292/392/393.90 SERIES
1078	10	13.21			33.34	59.53	C3-4	**114-2110**	4	2C MECH-4xWING (Thread)
1079	10	13.21			33.34	59.53	C1-2	**114-2116**	2	2C MECH-2xWING (C/Sunk)
		13.21			33.34	59.53	C3-2			-2xWING (Thread)
1081	10	13.21			33.34	59.53	C1-2	**114-2185**	4	2C MECH-2xWING(C/Sunk)
		13.21			33.34	59.53	C3-2			-2xWING (Thread)
1083	10	13.21			33.34	59.53	C1-4	**114-2117**	2	2C MECH-4xWING(C/Sunk)
1085	10	13.21			33.34	59.53	C2-4	**RUJ-2046**	4	2C MECH-4xWING (Straight)
1086	10	15.50			36.52	69.85	BB2-4	**114-3125**	4	3C MECH-4xBLOCK (Straight)
1087	10	15.50			36.52	69.85	C3-4	**114-3100**	2	3C MECH-4xWING (Thread)
1088	10	15.50			36.52	69.85	C1-2	**114-3101**	2	3C MECH-2xWING(C/Sunk)
		15.50			36.52	69.85	C3-2			-2xWING (Thread)
1089	10	15.50			36.52	69.85	C1-4	**114-3103**	2	3C MECH-4xWING(C/Sunk)
1091	10	15.50			36.52	87.32	C1-2	**RUJ-4003**	2	4C MECH-2xWING(C/Sunk)
		15.50			36.52	87.32	C3-2			-2xWING (Thread)
1093	10	15.50			36.52	87.32	C1-2	**114-4105**	2	4C MECH-2xWING(C/Sunk)
		15.50			36.52	87.32	C2-2			-2xWING (Straight)
1095	10	15.50			36.52	87.32	C3-2	**114-4110**	2	4C MECH-2xWING (Thread)
		15.50			36.52	87.32	BB2-2			-2xBLOCK(Straight)
1097	10	15.50			36.52	87.32	BB2-4	**114-4113**	2	4C MECH-4xBlock(Straight)
1099	10	15.50			36.52	87.32	C3-4	**114-4100**	2	4C MECH-4xWING (Thread)
1100	10	15.50			36.52	87.32	C1-2	**114-4103**	2	4C MECH-2xWING(C/Sunk)
		15.50			36.52	87.32	C3-2			-2xWING (Thread)
1101	10				36.60	47.00	C3-4	**RUJ-2055**		MASERATI/FERRARI (M6)
1102	10				36.60	57.00	C3-4	**RUJ-2115**		MASSERATI/FERRARI (M7x1)
1103	10	17.53			42.85	88.90	C3-4	**114-5122**	2	5C MECH-4xWING (Thread)
1105	10	17.53			42.85	88.90	C2-4	**114-5148**	2	5C MECH-4xWING (Straight)
1108	10	17.53			42.85	88.90	BB2-4	**114-5177**	2	5C MECH-4xBlock(Straight)
1109	10	17.53			42.85	88.90	BB2-4	**114-5177PL**	1	5C MECH LUBED For LIFE
1111	10	17.53			42.85	88.90	C1-2	**114-5127**	2	5C MECH-2xWING(C/Sunk)
		17.53			42.85	88.90	C3-2			-2xWING (Thread)
1114	10	17.53			42.85	88.90	C3-2	**114-5173**	2	5C MECH-2xWING (Thread)
		17.53			42.85	88.90	BB2-2			-2xBLOCK(Straight)

www.hardyspicer.com.au

Document No:	HSDSCAT
Issue:	21
Issue Date:	22/04/24

This catalogue is the copyright of Hardy Spicer

UNIVERSAL JOINT KITS

REF #	FIG	C	B1	B2	E	F	BEARING TYPE	PART #	SEE NOTES	DESCRIPTION
1116	10	17.53			42.85	88.90	C3-2	**114-5031**	1/9	5C MECH-2xWING (Thread)
		17.53			42.85	88.90	BB2-2			-2xBLOCK(Straight)
1120	10	17.53			42.85	114.30	C1-4	**114-6104**	2	6C MECH-4xWING(C/Sunk)
1123	10	17.53			42.85	114.30	BB2-4	**114-6128**	2	6C MECH-4xBlock(Straight)
1124	10	17.53			42.85	114.30	BB2-4	**114-6128PL**	1	6C MECH LUBED For LIFE
1125	10	17.53			42.85	114.30	BB2-4	**114-6128R**	2	6C MECH PREMIUM
1127	10	17.53			42.85	114.30	C3-4	**114-6143**	2	6C MECH-4xWING (Thread)
1128	10	17.53			42.85	114.30	C3-4	**114-6143R**	2	6C MECH PREMIUM
1130	10	17.53			42.85	114.30	C2-2	**114-6103**	2	6C MECH-2xWING (Straight)
		17.53			42.85	114.30	C3-2			-2xWING (Thread)
1132	10	17.53			42.85	114.30	C3-2	**114-6114**	2	6C MECH-2xWING (Thread)
		17.53			42.85	114.30	BB2-2			-2xBLOCK(Straight)
1133	10	17.53			42.85	114.30	C3-2	**114-6114R**	2	6C MECH PREMIUM
		17.53			42.85	114.30	BB2-2			2xWING (Thrd)-2xBLOCK(Str)
1136	10	17.53			42.85	114.30	C2-2	**114-6152**	2	6C MECH-2xWING (Straight)
		17.53			42.85	114.30	C3-2			-2xWING (Thread)
1138	10	17.53			42.85	114.30	BB2-2	**114-6285**	2	6C MECH-2xBlock(Straight)
		17.53			42.85	114.30	BB3-2			-2xDbl. Sided Block
1140	10	17.53			42.85	114.30	C3-2	**114-6162**	2	6C MECH-4xWING (Thread)
		20.57			49.21	117.60	C3-2			TO 7C MECH
1143	10	17.53			42.85	114.30	C3-2	**114-6163**	2	6C MECH-2xWING (Thread)
		20.57			49.21	117.60	BB2-2			TO 7C MECH-2xBlock (Str.)
1144	10	17.53			42.85	114.30	BB2-2	**114-6164**	2	6C MECH-2xBLOCK (Str)
		20.57			49.21	117.60	C3-2			TO 7C MECH-2xWing(Thread)
1146	10	17.53			42.85	114.30	BB2-2	**114-6166**	2	6C MECH-2xBLOCK (Str)
		20.57			49.21	117.60	BB2-2			TO 7C MECH-2xBlock (Str.)
1148	10				46.00	108.00	BB2-4	**RUJ-6069**	2	TCM
1150	10				49.20	104.00	BB2-4	**114-7295**	3	DEUTZ Tractor-4xBlock(Str.)
1152	10	20.57			49.21	107.50	C3-4	**CP58WB-29**	2	ROCKWELL-4xWing(Thrd.)
1154	10	20.57			49.21	107.50	BB2-4	**CP58WB-38**	2	ROCKWELL - 4xBlock (Str.)
1156	10	20.57			49.21	107.50	C3-2	**CP58WB-37**	2	ROCKWELL-2xWing(Thrd.)
					49.21	107.50	BB2-2			
1158	10	20.57			49.21	117.60	BB2-4	**114-7273**	2	7CMECH 4xLUBE IN CROSS
1162	10	20.57			49.21	117.60	BB2-4	**114-7126**	2	7CMECH4xBLOCK(Straight)
1163	10	20.57			49.21	117.60	BB2-4	**114-7126PL**	1	7C MECH LUBED For LIFE
1164	10	20.57			49.21	117.60	BB2-4	**114-7126R**	2	7C MECH PREMIUM
1167	10	20.57			49.21	117.60	C3-4	**114-7205**	2	7C MECH-4xWING (Thread)
1168	10	20.57			49.21	117.60	C3-4	**114-7205R**	2	7C MECH PREMIUM
1170	10	20.57			49.21	117.60	C1-4	**114-7208**	2	7C MECH-4xWing(C/Sunk)
1172	10	20.57			49.21	117.60	C3-2	**114-7207**	2	7C MECH-2xWING(Thread)
		20.57			49.21	117.60	BB2-2			-2xBLOCK (Str)
1173	10	20.57			49.21	117.60	C3-2	**114-7207R**	2	7C MECH PREMIUM
		20.57			49.21	117.60	BB2-2			2xWING(Thrd)-2xBLOCK(Str)
1175	10	20.57			49.21	117.60	C1-2	**114-7206**	2	7C MECH-2xWing (C/Sunk)
		20.57			49.21	117.60	C3-2			-2xWING (Thread)

www.hardyspicer.com.au

Document No:	HSDSCAT
Issue:	21
Issue Date:	22/04/24

This catalogue is the copyright of Hardy Spicer

UNIVERSAL JOINT KITS

REF #	FIG	C	B1	B2	E	F	BEARING TYPE	PART #	SEE NOTES	DESCRIPTION
1177	10	20.57			49.21	117.60	C1-2	**114-7209**	2	7C MECH-2xWING(C/Sunk)
		20.57			49.21	117.60	BB2-2			-2xBLOCK(Straight)
1180	10	20.57			49.21	174.63	BB2-4	**114-8113**	2	8C MECH-4xBLOCK(Str)
1181	10	20.57			49.21	174.63	BB2-4	**114-8113PL**	1	8C MECH Lube For Life
1182	10	20.57			49.21	174.63	BB2-4	**114-8113R**	2	8C MECH PREMIUM
1185	10	20.57			49.21	174.63	C3-4	**114-8205**	2	8C MECH-4xWING (Thread)
1186	10	20.57			49.21	174.63	C3-4	**114-8205R**	2	8C MECH PREMIUM
1188	10	20.57			49.21	174.63	C1-2	**114-8206**	2	8C MECH-2xWING(C/Sunk)
		20.57			49.21	174.63	C3-2			-2xWING (Thread)
1190	10	20.57			49.21	174.63	C3-2	**114-8207**	2	8C MECH-2xWING (Thread)
		20.57			49.21	174.63	BB2-2			-2xBLOCK (Str)
1191	10	20.57			49.21	174.63	C3-2	**114-8207R**	2	8C MECH PREMIUM
		20.57			49.21	174.63	BB2-2			2xWING (Thr)-2xBLOCK (Str)
1195	10				50.10	180.60	BB2-4	**RUJ-8002**	4/9	KOMATSU-4xBLOCK(STR)
1198	10				56.00	140.00	C3-4	**114-8209**	2	ISUZU - 4xWING (Thread)
1200	10				60.00	104.00	BB2-4	**114-8210**	2	FURUKAWA-4xBLOCK(Str)
1202	10	23.50			60.00	146.00	BB2-4	**RUJ-9902**	2	UG 990 SERIES
1205	10				60.10	159.00	C3-4	**RUJ-8003**	3	U/J KIT ISUZU LWT
1207	10	23.37			61.98	125.22	BB2-4	**114-8211**	2	J170 - 4xBLOCK (Straight)
1208	10	28.50			70.00	168.00	BB2-4	**RUJ-91110**	2	UG 1110 SERIES
1209	10	25.40			71.44	123.83	BB2-4	**114-8516**	3	8-5C MECH-4xBLOCK (Str)
1210	10	25.40			71.44	123.83	BB2-4	**114-8516D**	3	8-5C MECH-4xBLOCK (Str) EURO
1211	10	25.40			71.44	123.83	BB2-4	**114-8516PL**	1	8-5C MECH Lube For Life
1212	10	25.40			71.44	123.83	BB2-4	**114-8516PLD**	1	8-5C MECH Lube For Life EURO
1214	10	25.40			71.44	123.83	BB2-4	**114-8516R**	3	8-5C MECH PREMIUM
1217	10	25.40			71.44	123.83	C3-4	**114-8514**	2	8-5C MECH-4xWING(Thread)
1219	10	25.40			71.44	123.83	C3-2	**114-8508**	2	8-5C MECH-2xWING(Thread)
		25.40			71.44	123.83	BB2-2			-2xBLOCK (Str.)
1220	10	25.40			71.44	123.83	C3-2	**114-8508R**	2	8-5C MECH PREMIUM
		25.40			71.44	123.83	BB2-2			2xWING(Thrd)-2xBLOCK (Str.)
1222	10	25.40			71.44	168.30	C3-4	**114-9014HD**	1	9C MECH-4xWING (Thread)
1223	10	25.40			71.44	168.30	C3-4	**114-9014R**	2	9C MECH PREMIUM
1226	10	25.40			71.44	168.30	C1-4	**114-9015**	2	9C MECH-4xWing(C/Sunk)
1227	10	25.40			71.44	168.30	BB2-4	**114-9016**	2	9C MECH - 4xBLOCK (Str.)
1228	10	25.40			71.44	168.30	BB2-4	**114-9016D**	2	9C MECH - 4xBLOCK (Str.) EURO
1229	10	25.40			71.44	168.30	BB2-4	**114-9016PL**	1	9C MECH Lube For Life EURO
1230	10	25.40			71.44	168.30	BB2-4	**114-9016PLD**	1	9C MECH Lube For Life EURO
1231	10	25.40			71.44	168.30	BB2-4	**114-9016R**	2	9C MECH PREMIUM
1232	10	25.40			71.44	168.30	BB2-4	**114-9038**	3	9C MECH - CENTRE LUBE
1233	10	25.40			71.44	168.30	C3-2	**114-9017**	2	9C MECH-2xWING (Thread)
		25.40			71.44	168.30	BB2-2			-2xBLOCK (Straight)
1234	10	25.40			71.44	168.30	C3-2	**114-9017HD**	2	9C MECH PREMIUM
		25.40			71.44	168.30	BB2-2			2xWING (Thrd)-2xBLOCK(Str)

This catalogue is the copyright of Hardy Spicer

UNIVERSAL JOINT KITS

REF #	FIG	C	B1	B2	E	F	BEARING TYPE	PART #	SEE NOTES	DESCRIPTION
1235	10	25.40 25.40			71.44 71.44	168.30 168.30	C3-2 BB2-2	**114-9017R**	2	9C MECH PREMIUM 2xWING (Thrd)-2xBLOCK(Str)
1236	10	25.40 25.40			71.44 71.44	168.30 168.30	C1-2 C3-2	**114-9026**	2	9C MECH-2xWING (C/Sunk) -2xWING (Thread)
1239	10	28.19			71.44	168.30	BB2-4	**114-9500**	1	9-5C/J310 - 4xBLOCK (Str.)
1242	10	32.50			82.00	198.00	BB2-4	**RUJ-11500**	2	ICUG 11.5C SERIES
1245	10	34.00			88.90	172.72	BB2-4	**RUJ-11000**	2	KOMATSU
1248	10	34.04			88.90	172.72	BB2-4	**114-10500**	2	10-5C/J490-4xBLOCK (Str.) .625" BOLTS
1249	10	34.04			88.90	172.72	BB2-4	**114-10500PL**	1	10-5C/J490-4xBLOCK (Str.) .625" BOLTS Lube For Life
1251	10	40.13			88.90	172.72	BB2-4	**114-11002**	2	11C/J600-4xBLOCK(Str) .750" BOLTS
1254	10	34.04 32.51			88.90 92.07	172.72 165.10	BB2-4	**114-10033**	2	J490 TO 10C MECH (.625 BOLT) - 4xBlock(Str.)
1256	10	32.51			92.07	165.10	BB2-4	**114-10003**	2/7	10C MECH (.562 BOLT) -4xBLOCK(Straight)
1257	10	32.51			92.07	165.10	BB2-4	**114-10003R**	2/7	10C MECH -4xBLOCK (Straight) 14mm BOLTS NOT INCLUDED
1259	10	32.51			92.07	165.10	C1-4	**114-10007**	2	10C MECH-4xWing(C/Sunk)
1260	10	32.51			92.07	165.10	BB2-4	**114-10011D**	2/8	10C MECH EURO
1261	10	32.51			92.07	165.10	BB2-4	**114-10011R**	2/8	10C MECH (.625 BOLT) -4xBLOCK (Straight)
1262	10	32.51			92.07	165.10	BB2-4	**114-10011PL**	1/8	10C MECH Lube For Life 5/8" Bolt-4xBLOCK (Straight)
1263	10	32.51			92.07	165.10	BB2-4	**114-10011PLD**	1/8	10C MECH Lube For Life EURO
1264	10	38.00			92.00	227.00	BB2-4	**RUJ-12500**	2	TEREX
1266	10	32.51			92.20	241.30	BB2-4	**114-12002**	2	KOMATSU (14mm BOLT) -4xBLOCK (Straight)
1267	10	32.51			92.20	241.30	BB2-4	**114-12002HD**	2	KOMATSU (14mm BOLT) -4xBLOCK (Straight)
1269	10	38.10		.	99.97	199.95	BB2-4	**114-15002R**	2	15C/J800 - 4xBLOCK (Str)
1270	10	38.10		.	99.97	199.95	BB2-4	**114-15002W**	2	15C/J800 ALT - 4xBLOCK (Str)
1271	10	38.10			99.97	199.95	BB2-4	**114-15002PL**	1	15C MECH-LUBE FOR LIFE
1272	10	38.10			99.97	199.95	BB2-4	**114-15002PLD**	1	15C MECH-LUBE FOR LIFE NO BOLTS INCLUDED
1273	10	38.10			99.97	199.95	BB2-4	**114-15003R**	2	15C MECH-METRIC BOLTS
1275	10	38.10			99.97	199.95	BB2-4	**114-15003PL**	1	15C MECH-LUBE FOR LIFE
1277	10	38.10			99.97	199.95	BB2-4	**114-15500PL**	1	15-5C MECH-LUBE FOR LIFE
1278	10	38.10			99.97	199.95	BB2-4	**114-15500R**	2	15-5C SERIES
1280	10	44.00			107.00	252.00	BB2-4	**RUJ-14500**	2	14-5C SERIES
1284	10	48.40			117.60	277.10	BB2-4	**114-20000PL**	1	20C MECH-LUBE FOR LIFE
1288	10				135.00	270.00	BB2-4	**RUJ-14001**	2	KOMATSU HIGH SPEED

This catalogue is the copyright of Hardy Spicer

CIRCLIPS

Diameter	Thickness	Part Number	Suit
23.80	.058”	**SR-2380-058**	1140
23.80	.060”	**SR-2380-060**	1140
23.80	.061”	**SR-2380-061**	1140
23.80	.063”	**SR-2380-063**	1140
27.00	0.06	**SR-2700-058**	1310/1330/687.15
27.00	.060”	**SR-2700-060**	1310/1330/687.15
27.00	.061”	**SR-2700-061**	1310/1330/687.15
27.00	.062”	**SR-2700-062**	1310/1330/687.15
27.00	.063”	**SR-2700-063**	1310/1330/687.15
27.00	.065”	**SR-2700-065**	1310/1330/687.15
30.16	.058”	**SR-3016-058**	1350/1410/687.20
30.16	.060”	**SR-3016-060**	1350/1410/687.20
30.16	.061”	**SR-3016-061**	1350/1410/687.20
30.16	.063”	**SR-3016-063**	1350/1410/687.20
30.16	.065”	**SR-3016-065**	1350/1410/687.20
34.93	.061”	**SR-3493-061**	1480/1550/687.25/30
34.93	.063”	**SR-3493-063**	1480/1550/687.25/30
34.93	.065”	**SR-3493-065**	1480/1550/687.25/30
34.93	.067”	**SR-3493-067**	1480/1550/687.25/30
34.93	.071”	**SR-3493-071**	1480/1550/687.25/30
34.93	.073”	**SR-3493-073**	1480/1550/687.25/30
39.70	.071”	**SR-3970-071**	1510/1630
42.00	1.80mm	**SR-4200-1800M**	587.15/687.35
48.00	1.75mm	**SR-4800-1750M**	587.20/687.40
48.00	1.80mm	**SR-4800-1800M**	587.20/687.40
48.00	2.05mm	**SR-4800-2050M**	587.20/687.40
52.00	2.15mm	**SR-5200-2150M**	587.30/687.45
57.00	2.175mm	**SR-5700-2175M**	587.35/36/42/687.55
57.00	2.35mm	**SR-5700-2350M**	587.35/36/42/687.55
59.00	2.20mm	**SR-5900-2200M**	687.6
65.00	2.85mm	**SR-6500-2850M**	587.48/687.65
65.00	3.00mm	**SR-6500-3000M**	587.48/687.65
72.00	2.75mm	**SR-7200-2750M**	587.5
72.00	3.00mm	**SR-7200-3000M**	587.5
74.00	2.50mm	**SR-7400-2500M**	587.55
74.00	2.65mm	**SR-7400-2650M**	587.55
74.00	3.00mm	**SR-7400-3000M**	587.55

Diameter	Thickness	Part Number	Suit
29.00	1.6mm	**ISR-2900-1.6**	RUJ-2100
29.00	1.7mm	**ISR-2900-1.7**	RUJ-2100

This catalogue is the copyright of Hardy Spicer

UBOLTS AND STRAP KITS

UNIVERSAL JOINT HARDWARE KITS

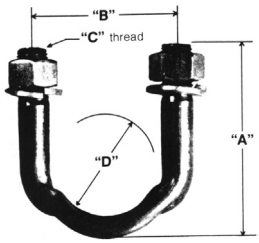

Fig 1

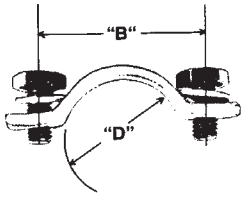

"C" = Hex Head Cap Screw Size

Fig 2

Fig 3

PART No.	FIG	U-BOLTS or CLAMPS	LOCK WASHER	HEX NUT or CAP SCREW	A	B	C	D	SUITS SHAFT SERIES
102	1	2	4	4	47.62 *1.875*	35.72 *1.106*	5/16-24UNF	26.99 *1.038*	1310 / 1330 1-1/16 CAPS
103UBOLTKIT	1	2	4	4	55.56 *2.187*	42.07 *1.656*	3/8-24UNF	30.16 *1.187*	1350 / 1410
104	1	2	4	4	47.62 *1.875*	34.92 *1.375*	1/4-28UNF	25.40 *1.000*	17R
105	1	2	4	4	50.00 *1.969*	40.48 *1.594*	5/16-18UNC	28.57 *1.125*	1310 / 1330 1-1/8 CAPS
106	2	2	4	4		38.1 *1.500*	1/4-28	27.38 *1.078*	21R
107	2	2	4	4		40.48 *1.594*	5/16-24	26.99 *1.038*	1310 / 1330 1-1/16 CAPS GM
108CLAMPKIT	2	2	4	4		46.04 *1.812*	5/16-24	28.57 *1.125*	3R
109	1	2	4	4	61.12 *2.406*	48.42 *1.906*	7/16-20UNF	34.92 *1.375*	1480 / 1550
2R-94-10	1	2	4	4	60.32 *2.375*	34.92 *1.375*	1/4-28UNF	25.40 *1.000*	2R
25R-94-11	1	2	4	4	62.00 *2.441*	39.70 *1.562*	5/16-24UNF	28.58 *1.125*	25R
2970-20	3	2	4	4		38.80 *1.530*	1/4-28	28.58 *1.125*	7290 SERIES
3R-94-10	1	2	4	4	63.97 *2.125*	38.60 *1.520*	5/16-24UNF	28.58 *1.125*	3R UBOLT BUICK, OLDS CHEV 10 BOLT, PONTIAC
2-70-18X	2	2		4		40.48 *1.594*	1/4-28	26.99 *1.038*	1310 / 1330 1-1/16 CAPS SPICER
3-70-28X	2	2	4	4		45.87 *1.806*	5/16-24	30.16 *1.187*	1350 / 1410 1-3/16 CAPS
3-70-28X-GM	2	2		4		42.50 *1.674*	5/16-24NF *7/16" HEX*	30.16 *1.187*	1350 GM ONLY BOLTS - 1.375" LONG
3-70-38X	2	2	4	4		54.10 *2.130*	3/8-24	34.92 *1.375*	1480/1550 1-3/8 CAPS
5-70-28X	2	2	4	4		63.50 *2.500*	3/8-24	47.62 *1.875*	1610 1-7/8 CAPS
6-5-70-18X	2	2	4	4		71.27 *2.806*	1/2-20	49.20 *1.937*	1710/160/1810 1-15/16 CAPS
90-70-28X	3	2		4		58.72 *2.312*	3/8-24	41.28 *1.625*	SPL90 / 100
170-70-18X	3	2		4		82.00 *3.228*	M12x1.25	55.00 *2.165*	SPL170
250-70-18X	3	2		4		87.48 *3.444*	M12x1.25	60.00 *2.362*	SPL250

www.hardyspicer.com.au

Document No:	HSDSCAT
Issue:	21
Issue Date:	22/04/24

This catalogue is the copyright of Hardy Spicer

UBOLTS AND STRAP KITS

HARDWARE TORQUE SPECIFICATIONS

SERIES	BRG DIA	U/JOINT KIT PART NO.	U-BOLT or BOLT PART No.	LOCK PLATE PART No.	THREAD SIZE	TORQUE	or STRAP KIT PART No.	THREAD SIZE	TORQUE
U-BOLT or STRAP STYLE									
17R	25.40 *1.000*	RUJ-1786 RUJ-1786R	**104**		0.250-28	17-21Nm *13-15ft/lbs*			
2R	25.40 *1.000*	RUJ-2030 RUJ-2030R	**2R-94-10**		0.250-28	17-21Nm *13-15ft/lbs*			
21R	27.39 *1.078*	RUJ-2038 RUJ-2038R					106	0.250-28	17-24Nm *13-18ft/lbs*
25R	28.58 *1.125*	RUJ-2500 RUJ-2500R	**25R-94-11**		0.312-24	19-23Nm *14-17ft/lbs*			
3R	28.58 *1.125*	114-3105	**3R-94-10**		0.312-24	19-23Nm *14-17ft/lbs*			
9”	28.58 *1.125*	VARIOUS 9” UJ KITS	**105**		0.312-18	19-23Nm *14-17ft/lbs*			
1310/1330 GM	27.00 *1.063*	K5-13XR RUJ-3002	**102**		0.312-24	19-23Nm *14-17ft/lbs*	107	0.312-24	34-41Nm *25-30ft/lbs*
1310/1330 SPICER	27.00 *1.063*	K5-13XR RUJ-3002	**102**		0.312-24	19-23Nm *14-17ft/lbs*	2-70-18X	0.250-28	17-24Nm *13-18ft/lbs*
1350	30.17 *1.188*	5-178X	**103**		0.375-24	27-33Nm *20-24ft/lbs*	3-70-28X	0.312-24	34-41Nm *25-30ft/lbs*
1410	30.17 *1.188*	K5-GB10R	**103**		0.375-24	27-33Nm *20-24ft/lbs*	3-70-28X	0.312-24	34-41Nm *25-30ft/lbs*
1480	34.92 *1.375*	5-188X	**109**		0.437-20	43-50Nm *32-37ft/lbs*	3-70-38X	0.375-24	75-81Nm *55-60ft/lbs*
1550	34.92 *1.375*	5-155X	**109**		0.437-20	43-50Nm *32-37ft/lbs*	3-70-38X	0.375-24	75-81Nm *55-60ft/lbs*
TWO BEARING PLATE & TWO STRAP STYLE									
1610	47.62 *1.875*	5-674X	**508-45**	**94-A764**	0.312-24	23-33Nm *17-24ft/lbs*	5-70-28X	0.375-24	75-81Nm *55-60ft/lbs*
1710	49.20 *1.937*	5-675X	**508-25**	**94-A339**	0.375-24	30-37Nm *32-42ft/lbs*	6.5-70-18X	0.500-20	176-183Nm *130-135ft/lbs*
1760	49.20 *1.937*	5-677X	**508-25**	**94-A339**	0.375-24	30-37Nm *32-42ft/lbs*	6.5-70-18X	0.500-20	176-183Nm *130-135ft/lbs*
1810	49.20 *1.937*	5-676X	**508-25**	**94-A339**	0.375-24	30-37Nm *32-42ft/lbs*	6.5-70-18X	0.500-20	176-183Nm *130-135ft/lbs*
SPL170	55.00 *1.165*	SPL170X		**211941X** *Spring Tab Kit*	M8x1.0	35-40Nm *25-30ft/lbs*	170-70-18X	M12x1.25	155-183Nm *115-135ft/lbs*
SPL250	60.00 *2.362*	SPL250X		**211941X** *Spring Tab Kit*	M8x1.0	35-40Nm *25-30ft/lbs*	250-70-18X	M12x1.25	155-183Nm *115-135ft/lbs*
FOUR BEARING PLATE STYLE									
1610	47.62 *1.875*	5-279X	**508-45**	**94-A764**	0.312-24	23-33Nm *17-24ft/lbs*			
1610 UK Type	47.62 *1.875*	5-279X	**508-64**	**94-A764**	0.312-BSF	30-37Nm *22-27ft/lbs*			
1710	49.20 *1.937*	5-280X	**508-25**	**94-A339**	0.375-24	43-57Nm *32-42ft/lbs*			
1710 UK Type	49.20 *1.937*	5-280X	**508-64**	**94-A339**	0.312-BSF	30-37Nm *22-27ft/lbs*			
1760	49.20 *1.937*	5-407X	**508-25**	**94-A339**	0.375-24	43-57Nm *32-42ft/lbs*			
1810	49.20 *1.937*	5-281X	**508-25**	**94-A339**	0.375-24	43-57Nm *32-42ft/lbs*			
1880	55.55 *2.187*	5-308X	**7-73-115#**	**231009#**	0.437-20	68-89Nm *50-66ft/lbs*			
MERITOR RPL SERIES									
RPL20		K5-A813	**CSC8-20-52**		0.500-20NF	155-183Nm *115-135ft/lbs*			
RPL25		K5-A806	**CSC8-20-52**		0.500-20NF	155-183Nm *115-135ft/lbs*			

To help ensure universal joint retention, it is imperative that the correct cap-screw be used and properly torqued. All must be Grade 8 or equivalent quality. The torque settings apply only to clean, dry, non-coated bolts.

www.hardyspicer.com.au

Document No:	HSDSCAT
Issue:	21
Issue Date:	22/04/24

This catalogue is the copyright of Hardy Spicer

UNIVERSAL JOINT BOLTS

JOINT THREAD TORQUE SETTINGS

SIZE	SIZE	ft / lbs	Nm	Notes
2C	5/16 - 24	22 - 27	29.8 - 36.6	
3C	5/16 - 24	22 - 27	29.8 - 36.6	
4C	5/16 - 24	22 - 27	29.8 - 36.6	
5C	3/8 - 24	37 - 49	50.2 - 66.4	
6C	3/8 - 24	37 - 49	50.2 - 66.4	
7C	7/16 - 20	65 - 75	88.1 - 101.7	
7C	1/2 - 20	70 - 80	94.9 - 108.5	
8C	7/16 - 20	65 - 75	88.1 - 101.7	
8C	1/2 - 20	70 - 80	94.9 - 108.5	
8.5C	1/2 - 20	110 - 120	149.1 - 162.7	
9C	M12x1.75	67 - 79	91.0 - 108.0	
9C	1/2 - 20	110 - 120	149.1 - 162.7	
9.5C	1/2 - 20	90 - 110	122.0 - 149.1	
10C	M16x2	164 - 195	223.0 - 265.0	
10C	5/8 - 18	230 - 240	311.8 - 325.4	
10.5C	5/8 - 18	230 - 240	311.8 - 325.4	
11C	M20x2.5	321 - 382	436.0 - 518.0	
11C	3/4 - 16	315 - 345	427.1 - 467.7	
12C	M14x1.5	112 - 134	153.0 - 182.0	
14C	M18x1.5	248 - 295	337.0 - 400.0	
14.5C	M22x1.5	463 - 550	628.0 - 746.0	
15C	M20x2.5	321 - 382	436.0 - 518.0	
15C	3/4 - 16	315 - 345	427.1 - 467.7	
20C	M24x3	700 - 775	949.1 - 1050.7	

hardy spicer • HOSE • FITTINGS • DRIVESHAFTS

This catalogue is the copyright of Hardy Spicer

MIDSHIP NUTS & TORQUE SPECIFICATIONS

Part No.	Bolt or Nut	Washer Part No.		Thread	Torque
94-GB2201	Nut	510-2400		3/4”-20UNF	205-230Nm *150-170 ft/lbs*
509-33	Nut			1”-20UNEF	373-440Nm *275-325 ft/lbs*
231502	Nut	510-27	1610 1710-1810	1.250”-18UNEF	644-712Nm *475-525 ft/lbs*
20-74-91	Nut FLANGED	Not Required	1610 1710-1810	1.250”-18UNEF	644-712Nm *475-525 ft/lbs*
539-001	Bolt		1480-1550	5/8”-18UNF	162-176Nm *120-130 ft/lbs*
VOL-23222	Nut	VOL-23223	Volvo	M40 x 1.5mm	1000Nm *737 ft/lbs*
VOL-24152	Nut	-	Volvo	M60 x 2.0mm	1000Nm *737 ft/lbs*
SC-94-373	Nut	-	Scania	M44 x 1.5mm	600Nm *442 ft/lbs*
SC-74-788	Nut	-	Scania	M50 x 1.5mm	600Nm *442 ft/lbs*
1-000-008102066	Nut		687.15/20 287.20 587.10/15	M27 x 1.5mm	550Nm *406 ft/lbs*
1-000-008102067	Nut		587.20/30/35 687.40/45 Mercedes Volvo	M40 x 1.5mm	650Nm *479 ft/lbs*
1-000-008102073	Nut	587.42/48		M45 x 1.5mm	680Nm *502 ft/lbs*

hardy spicer • HOSE • FITTINGS • DRIVESHAFTS

GREASE NIPPLES / RELIEF VALVES

Image	Part Number	Angle	Size	Comments
	94-A588	STR	6mm Self Tapping	
	94-A589	STR	3/16" UNF	
	94-A675	STR	6mm x 0.5mm	5-433-1X U/Joint
	47200BALM	STR	1/8" BSP	Relief Valve
	94-GB2204	STR	1/4" UNF	
	1-000-008601003	STR	M10 x 1mm	
	1-000-008601009	90	M10 x 1mm	
	1-000-008601077	TEE	M10 x 1mm	
	1-000-008601125	TEE	M16 x 1.5mm	Combination Grease / Relief H=33
	1-000-008601127	TEE	M16 x 1.5mm	Combination Grease / Relief H=45

hardy spicer • HOSE • FITTINGS • DRIVESHAFTS

www.hardyspicer.com.au

Document No:	HSDSCAT
Issue:	21
Issue Date:	22/04/24

This catalogue is the copyright of Hardy Spicer

HARDY SPICER CENTRE BEARINGS

ALFA ROMEO

Vehicle / Model	Image	Hardy Spicer Part No.	O.E.Part No.	Year	Bearing ID (Width)	Centre Height	Bolt Hole Centres
ALFA ROMEO SPIDER		AL-30-9174			30mm	**75mm**	**128mm**
ALFA ROMEO BRERA SPIDER (Rear)		AL-30-9294			30mm	**50mm**	**220mm**
ALFA ROMEO BRERA SPIDER (Front)		AL-30-9339			30mm	**60mm**	**220mm**

hardy spicer • HOSE • FITTINGS • DRIVESHAFTS

AUDI

Vehicle / Model	Image	Hardy Spicer Part No.	O.E.Part No.	Year	Bearing ID (Width)	Centre Height	Bolt Hole Centres
AUDI **Some models**	BEARING AND RUBBER	**AUDI-30-9160**			**30mm**		
AUDI **A4 AUTO** **1994-2001**		**AU-30-8025**			**30mm**	**70mm**	**152mm**
AUDI **A6 AWD** **1998-2004**		**AU-30-8070**			**30mm**	**105mm**	**241mm**
AUDI Q5		**AU-30-9451**			**30mm**		**227mm**
AUDI Q7		**AU-30-9408**			**30mm**	**57mm**	**154mm**
AUDI Q7		**VW-30-9168**			**30mm** (20mm)		**68mm** (Offset)

hardy spicer • HOSE • FITTINGS • DRIVESHAFTS

This catalogue is the copyright of Hardy Spicer

BMW

Vehicle / Model	Image	Hardy Spicer Part No.	O.E.Part No.	Year	Bearing ID (Width)	Centre Height	Bolt Hole Centres
BMW E21		BM-30-5690	26111206502		30mm	45mm	135mm
BMW E30, E32, E34		BM-30-5710	26121226723	82-95	30mm	43.5mm	130mm
BMW E32, E34 540i, 740i, 750i		BM-30-8050	26121226657	87-94 92-96	35mm	44.5mm	130mm
BMW E30		BM-30-5700	26121225152	82-93	30mm	55mm	140mm
BMW E24, E28 528, 535, 635		BM-30-8040		82-89	30mm		130mm
BMW E36, E46		BM-30-5720	26121226731	90-9/01	30mm	42mm	160mm
BMW E38, E39		BM-30-5730	26121229242		30mm	46mm	160mm
BMW E39 E52 535i, 540i 840i		BM-30-8025	26121229243	6/99-6/04 6/00-6/03	35mm	41.5mm	160mm
BMW E46	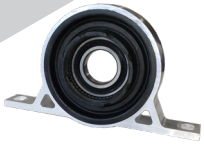 ALUMINIUM BRACKET	BM-30-9333	26122282495 26127501257 26121229492	99-05	30mm		160mm

This catalogue is the copyright of Hardy Spicer

BMW

Vehicle / Model	Image	Hardy Spicer Part No.	O.E.Part No.	Year	Bearing ID (Width)	Centre Height	Bolt Hole Centres
BMW E46 316-330		BM-30-9315	26121229317 26121229682	98-07	30mm	20mm	124.5mm
BMW E53 X5		BM-30-8095	26121229726 26127507740	00-06	30mm		130mm
BMW E65, E66 745i, 750i	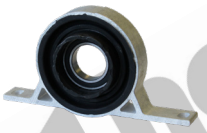 ALUMINIUM BRACKET	BM-30-8085	26127507318	00-06	35mm	41.5mm	175mm
BMW 1 SERIES E81 3 SERIES E90/91/92/94	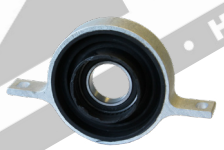 ALUMINIUM BRACKET	BM-30-8057	26127526631 26127597883 26128615621		30mm	12mm	160mm
BMW M5 E60/62 M6 E63/64 X3 E83 Petrol 530i	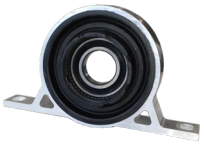 ALUMINIUM BRACKET	BM-30-8056	26127521855 26103413966		30mm	48mm	160mm
BMW X5 E70 X6 E71/72	 ALUMINIUM BRACKET	BM-30-9341	26127558745	07-12 08-13	30mm	1.5mm	160mm
BMW M3 E90/92 M5 E60	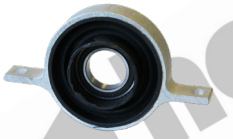 ALUMINIUM BRACKET	BM-30-9415	26122283046 26127526632		35mm	20mm	160mm

hardy spicer • HOSE • FITTINGS • DRIVESHAFTS

www.hardyspicer.com.au

Document No:	HSDSCAT
Issue:	21
Issue Date:	22/04/24

This catalogue is the copyright of Hardy Spicer

CADILLAC

Vehicle / Model	Image	Hardy Spicer Part No.	O.E.Part No.	Year	Bearing ID (Width)	Centre Height	Bolt Hole Centres
Cadillac Buick		GM-30-8010			40mm	63.5mm	38.1mm
Cadillac Buick		GM-30-8025			40mm	57.15mm	88.9mm
Cadillac Buick		GM-30-8030			40mm	16mm	130mm

CATERPILLAR

Vehicle / Model	Image	Hardy Spicer Part No.	O.E.Part No.	Year	Bearing ID (Width)	Centre Height	Bolt Hole Centres
Caterpillar Loader		CAT-30-9168	6I8531		2-7/16" 61.91 (64mm)	69mm	187mm

CHEVROLET

Vehicle / Model	Image	Hardy Spicer Part No.	O.E.Part No.	Year	Bearing ID (Width)	Centre Height	Bolt Hole Centres
GMC	Stalk type centre bearing 	210527X			30mm	90.4mm	38.1mm

CHINESE VEHICLES

Vehicle / Model	Image	Hardy Spicer Part No.	O.E.Part No.	Year	Bearing ID (Width)	Centre Height	Bolt Hole Centres
Chinese Bus/Truck		HYR-Z-08-01			65mm (36mm)	80mm	200mm
Chinese Bus/Truck Yutong		CB-30-EQ140			50mm (30mm)	45mm	230mm

CHRYSLER

Vehicle / Model	Image	Hardy Spicer Part No.	O.E.Part No.	Year	Bearing ID (Width)	Centre Height	Bolt Hole Centres
300C		CH-30-7180	5161435AA		30mm		188mm

DAF

Vehicle / Model	Image	Hardy Spicer Part No.	O.E.Part No.	Year	Bearing ID (Width)	Centre Height	Bolt Hole Centres
DAF Trucks Cast Bracket		DAF-30-9066			60mm (35mm)	88mm	220mm Slotted Holes
DAF Trucks Cast Bracket		126-700-11724			70mm (43mm)	88mm	220mm Slotted Holes

hardy spicer • HOSE • FITTINGS • DRIVESHAFTS

www.hardyspicer.com.au

Document No:	HSDSCAT
Issue:	21
Issue Date:	22/04/24

This catalogue is the copyright of Hardy Spicer

DAIHATSU

Vehicle / Model	Image	Hardy Spicer Part No.	O.E.Part No.	Year	Bearing ID (Width)	Centre Height	Bolt Hole Centres
Delta V12, V22, V32		DA-30-3810	37208-87302	77-	35mm	80mm	119mm

DODGE

Vehicle / Model	Image	Hardy Spicer Part No.	O.E.Part No.	Year	Bearing ID (Width)	Centre Height	Bolt Hole Centres
RAM 1500, 2500, 3500		DO-30-8010		05-09	40mm		168mm
RAM ALUMINIUM HOUSING	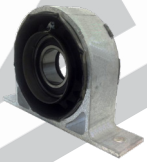	DO-30-8030		10-	40mm		168mm

hardy spicer • HOSE • FITTINGS • DRIVESHAFTS

FORD

Vehicle / Model	Image	Hardy Spicer Part No.	O.E.Part No.	Year	Bearing ID (Width)	Centre Height	Bolt Hole Centres
Escort, Cortina	Bearing and Rubber	**17R-30-1110**			**30mm**		
Falcon BA **BF Series I only** 6 CYL Sedans Sedan & Ute with centre u/joint **XR6T & XR8 & Some V8**		**FD-30-5830**		**10/02-**	**30mm**		**214mm**
Falcon BA **BF Series I only** V8 Sedans (with centre CVJ) Sedan & Ute (with centre CVJ) **XR6T, XR8**		**FD-30-5835**		**2004-**	**35mm**		**214mm**
Falcon BA - BF 6 CYL Sedans Sedan & Ute with centre u/joint	Rubber and Bearing only	**FD-30-5840**		**10/02-**	**30mm**		**N/A**
Falcon BA - BF V8 Sedans (with centre CVJ) Sedan & Ute (with centre CVJ)	Rubber and Bearing only	**FD-30-5845**		**2004-**	**35mm**		**N/A**
Falcon BF, **FG Series I**		**FD-30-5850**	**BAF4800A**		**30mm**		**170mm**
Falcon BF, **FG Series I**		**FD-30-5855**			**35mm**		**170mm**

hardy spicer • HOSE • FITTINGS • DRIVESHAFTS

www.hardyspicer.com.au

Document No:	HSDSCAT
Issue:	21
Issue Date:	22/04/24

This catalogue is the copyright of Hardy Spicer

FORD

Vehicle / Model	Image	Hardy Spicer Part No.	O.E.Part No.	Year	Bearing ID (Width)	Centre Height	Bolt Hole Centres
Falcon FG 4 CYL ECOBOOST USE WITH ORIGINAL BRACKET	Rubber and Bearing only	**FD-30-5840**			**30mm**		**N/A**
Falcon FG Series 2, 3 Sedan		**FD-30-5860**			**30mm**	**25mm Offset**	**170mm**
Falcon FG Series 2, 3 Sedan		**FD-30-5865**			**35mm**	**25mm Offset**	**170mm**
Falcon FG Series 2, 3 Ute		**FD-30-5870**			**30mm**	**11mm Offset**	**170mm**
Falcon FG Series 2, 3 Ute		**FD-30-5875**			**35mm**	**11mm Offset**	**170mm**
Courier Early with 25mm Bearing Suits Petrol & Diesel		**MZ-30-4310**	**P027-25-310A** **P030-25-310A**	**85-**	**25mm**		**165mm**
Courier Carby Models		**MZ-30-4910**	**P045-25-310**	**85-89**	**28mm**		**170mm**
Courier 2WD EFI Models		**MZ-30-5780**	**P047-25-310A**	**-1/99**	**28mm**		**164mm**
Courier 4WD Models		**MZ-30-5680**	**P065-25-310A**	**-1/99**	**28mm**		**180mm**

FORD

Vehicle / Model	Image	Hardy Spicer Part No.	O.E.Part No.	Year	Bearing ID (Width)	Centre Height	Bolt Hole Centres
Courier 2WD Models EFI & DIESEL		**MZ-30-6900**	**SA02-25-100**	**2/99-**	**28mm**		**161mm**
Courier 4WD Models (Except V6)		**MZ-30-6910**	**SA54-25-100**	**2/99-**	**28mm**		**180mm**
Courier 4WD Model V6 4000cc	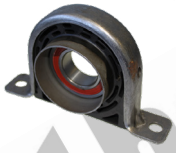	**IV-30-9056** ***Use 6mm spacer to correct centre height***			**40mm (22mm)**		**168mm**
Ranger 2WD 2.5L DT PJ-PK 2.2L Low Rider PX		**FD-30-7030**	**SA02-25-300**	**11/06-10/11** **11/11-**	**35mm**		**164mm**
Ranger 2WD PJ-PK 3.0DT **Ranger 4WD** MAN 3.0DT AUTO 3.0DT **Ranger 4WD HIRIDER 2WD** PX 2.2L & 3.2L		**FD-30-7040**	**SA68-25-300A**	**11/06-10/11** **11/06-10/11** **11/06-08/08** **11/11-**	**35mm**		**180mm**
Escape AUTO V6 3.0L & 4 Cyl		**FD-30-6970**		**11/06-10/11**	**30mm**		**175mm**
Territory **SX, SY, SZ** PETROL ONLY		**FD-30-5880**		**04-**	**30mm**	**55mm**	**158mm**
Territory **SZ** DIESEL INCLUDES TETHER STRAP		**FD-30-5890**		**2011-**	**30mm**	**75mm**	**158mm**
Territory **SX, SY, SZ** USE FOR DIESEL WITH ORIGINAL BRACKET	Rubber and Bearing only 	**FD-30-5840**		**10/02-**	**30mm**		**N/A**

www.hardyspicer.com.au

Document No:	HSDSCAT
Issue:	21
Issue Date:	22/04/24

This catalogue is the copyright of Hardy Spicer

FORD

Vehicle / Model	Image	Hardy Spicer Part No.	O.E.Part No.	Year	Bearing ID (Width)	Centre Height	Bolt Hole Centres
Transit VE With Staked UJ		FD-30-5210 FD-30-5245 FD-30-5195	95VB-4826-AA 8C114826 AA	8/94- Late	30mm 45mm 35mm (14mm)		144mm 146mm 144mm
Trader		MZ-30-5590			35mm		180mm
F100 F150 Some F250 Check Brg ID		211187X			35mm		168mm
F250		210866X			40mm (22mm)		168mm

FOTON

Vehicle / Model	Image	Hardy Spicer Part No.	O.E.Part No.	Year	Bearing ID (Width)	Centre Height	Bolt Hole Centres
Tunland 4WD		TH-30-6810		2012-	30mm	11mm Above	152mm

GREAT WALL

Vehicle / Model	Image	Hardy Spicer Part No.	O.E.Part No.	Year	Bearing ID (Width)	Centre Height	Bolt Hole Centres
Great Wall 2WD		TH-30-5800			30mm		150mm
Great Wall 4WD		IS-30-4110			30mm		94mm

www.hardyspicer.com.au

Document No:	HSDSCAT
Issue:	21
Issue Date:	22/04/24

This catalogue is the copyright of Hardy Spicer

GWB / EUROPEAN

Hardy Spicer Part No.	Image	Series / Vehicle	O.E.Part No.	Bearing ID	Bearing Width	Centre Height	Bolt Hole Centres
211447X		687-30 687-35 IVECO		**45mm**	**19mm**	**68.3mm**	**194mm**
6-613-550199000		687-20 687-25		**55mm**	**18mm**	**71.5mm**	**168mm**
6-613-550110004		687-25 687-30 687-35		**55mm**	**22mm**	**69mm**	**194mm**
6-387-300127080		587-20 587-30 IVECO MAN DAF		**55mm**	**36.6mm**	**71.5mm**	**200mm**
211440X		687-40 687-45 IVECO DAF RENAULT	 42530452 01894600 5000816925 5800816926	**55mm**	**18mm**	**71.8mm**	**194mm**
6-613-550100560 Re-lube Solid Rubber		687-35 687-40 687-45 VOLVO, DAF		**55mm**	**18mm**	**69.1mm**	**200mm**
6-613-550100690		687-35 687-40 687-45		**55mm**	**18mm**	**71.5mm**	**200mm**

hardy spicer • HOSE • FITTINGS • DRIVESHAFTS

www.hardyspicer.com.au

Document No:	HSDSCAT
Issue:	21
Issue Date:	22/04/24

This catalogue is the copyright of Hardy Spicer

GWB / EUROPEAN

Hardy Spicer Part No.	Image	Series / Vehicle	O.E.Part No.	Bearing ID	Bearing Width	Centre Height	Bolt Hole Centres
6-613-600100070	Also Includes Seal Kit	687-30 IVECO, DAF, MAN Reverse Slip	Iveco 42522292 DAF 1409056	**60mm**	**18mm**	**69mm**	**194mm**
6-187-400100010		587-35/36 687-45/55 IVECO/MAN SPL250 Sealed Bearing Small Slingers		**60mm**	**36.6mm**	**80mm**	**200mm**
211402X		687-45/55 RENAULT SPL250 Large Slingers		**60mm**	**36mm**	**80mm**	**200mm**
DAF-30-9066 **Cast Bracket**		**DAF**		**60mm**	**35mm**	**88mm**	**220mm** Slotted Holes
6-613-6501AU650 Solid Rubber		587-42 MAN		**65mm**	**23mm**	**85.8mm**	**225mm**
VOL-21082632		687-55 687-60 687-65 VOLVO	**21082632** (Inc. slingers) **21081171** (No slingers)	**70mm**	**26mm**	**85mm**	**220/230 mm**

hardy spicer • HOSE • FITTINGS • DRIVESHAFTS

GWB / EUROPEAN

Hardy Spicer Part No.	Image	Series / Vehicle	O.E.Part No.	Bearing ID	Bearing Width	Centre Height	Bolt Hole Centres
6-613-700100030 Fluted Rubber Standard		687-55/60/65 Volvo, Iveco	20471428 22611720 25641426 93163689	**70mm**	**20mm**	**85.8mm**	**220mm**
6-113-700127190 Soft Solid Rubber Reinforced Bolt Holes		687-55/60/65 DAF, Iveco		**70mm**	**20mm**	**85.8mm**	**220mm**
6-113-700184060 Solid Rubber		687-55/60/65 DAF		**70mm**	**20mm**	**85.8mm**	**220mm**
126-700-10202 Cast Bracket		Iveco		**70mm**	**43mm**	**88mm**	**220mm** Ø15mm
126-700-11724 Cast Bracket		Klein 700 DAF		**70mm**	**43mm**	**88mm**	**220mm** Ø15mm 30mm Slots
6-613-750100090		IVECO MAN		**75mm**	**26mm**	**90mm**	**220mm**
6-613-850100040		IVECO MAN		**85mm**	**26mm**	**90mm**	**230mm**

hardy spicer • HOSE • FITTINGS • DRIVESHAFTS

www.hardyspicer.com.au

Document No:	HSDSCAT
Issue:	21
Issue Date:	22/04/24

This catalogue is the copyright of Hardy Spicer

HARDY SPICER "D" SHAPE

Hardy Spicer Part No.	Image	Series / Vehicle	Bearing & Retainer	Bearing ID	Bearing Width	Centre Height	Bolt Hole Centres
211590-1X		FORD RANGER 300C LIMO		**30mm**	**16mm**	**49mm**	**149mm**
210088-1X		1310 1350 1410	**210086X**	**35mm**	**25mm**	**57.1mm**	**168mm**
211187X		Ford F100, F150 etc.		**35mm**	**25mm**	**57.1mm**	**168mm**
210433-1X		1350 1410 1480 1550 Suits slip yokes	**210085-1X**	**40mm**	**27mm**	**62mm**	**168mm**
210866X		1350 1410 1480 1550 Suits slip yokes		**40mm** (22mm)	**27mm**	**57.1mm**	**168mm**
210391-1X		1350 1410 1480 1550 Suits end yokes	**210085-1X**	**40mm**	**27mm**	**62mm**	**168mm**
210207-1X		1480 1550 Suits slip yokes		**45mm**		**68.3mm**	**194mm**
210084-2X		1480 1550 1610	**210092-1X**	**45mm**	**27mm**	**68.3mm**	**194mm**

This catalogue is the copyright of Hardy Spicer

HARDY SPICER "D" SHAPE

Hardy Spicer Part No.	Image	Series / Vehicle	Bearing & Retainer	Bearing ID	Bearing Width	Centre Height	Bolt Hole Centres
211604-1X Solid Rubber 70 Shore		1480 1550 1610	**210092-1X**	**45mm**	**27mm**	**68.3mm**	**194mm**
210121-1X		1710	**210120-1X**	**50mm**	**30mm**	**70.6mm**	**194mm**
210881-1X Solid rubber		1710	**210120-1X**	**50mm**	**30mm**	**70.6mm**	**194mm**
211440X		687-40 687-45 IVECO DAF RENAULT		**55mm**	**18mm**	**70.6mm**	**194mm**
210661-1X		1710 1760 1800 1810	**210660-1X** **230746** **(Slinger)**	**60mm**	**36mm**	**85.7mm**	**219mm**
210875-1X Solid rubber		1710 1760 1800 1810	**210660-1X**	**60mm**	**36mm**	**85.7mm**	**219mm**
5003323XB Self Aligning Bearing Fluted rubber			**230746** **(Slinger)** *Can be used but not required*	**60mm**	**36mm**	**84.6mm**	**219mm**
5003326XB Self Aligning Bearing Solid rubber			**230746** **(Slinger)** *Can be used but not required*	**60mm**	**36mm**	**84.6mm**	**219mm**

www.hardyspicer.com.au

Document No:	HSDSCAT
Issue:	21
Issue Date:	22/04/24

This catalogue is the copyright of Hardy Spicer

HINO

Vehicle / Model	Image	Hardy Spicer Part No.	O.E.Part No.	Year	Bearing ID (Width)	Centre Height	Bolt Hole Centres
KM Rubber 136.5 OD x 39mm wide Seal 47.5mm		**HI-30-1110**			**40mm**		
FD2H		**HI-30-6060**	**37230-1200**		**45mm**		
KR		**HI-30-6050**	**37230-1171**		**45mm**		
FL3H / FM3H		**HI-30-6350**	**37404-1080**		**50mm**		
FM **91mm OD** **Seal housing**		**HI-30-6355**	**37235-1060**		**55mm**		
FM **99mm OD** **Seal housing**		**HI-30-6360**	**37235-1090**		**55mm**		
FM2, SUMO MEGA (380Hp) **84mm Seals** **69mm across housing**	 212mm x 212mm	**HI-30-6380**	**372358-1161**		**60mm**		
FM1J **84mm Seals** **76mm across seals**	 212mm x 212mm	**HI-30-6370**			**65mm**		

This catalogue is the copyright of Hardy Spicer

HOLDEN

Vehicle / Model	Image	Hardy Spicer Part No.	O.E.Part No.	Year	Bearing ID (Width)	Centre Height	Bolt Hole Centres
Adventra **AWD** 6cyl & V8		**UD-30-5640**			**30mm**	**48mm**	**195mm**
Captiva		**HO-30-7060**	**96624771**		**30mm**	**41mm**	**190.5mm**
Commodore **VB - VT** (60 Duro)		**CB-952 ***	**M40306**	**All**	**30mm**		
Commodore **VX - VZ, Monaro** V6 Sedan V6 Wagon / Ute V8 Sedan V8 Wagon / Ute		 **UD-30-5640** **UD-30-5650** **UD-30-5660** **UD-30-5670**			 **30mm** **30mm** **30mm** **30mm**	 **48mm** **52mm** **48mm** **52mm**	 **195mm** **195mm** **195mm** **195mm**
Commodore **VE** V6 , V8 Ute Sedan & Wagon		**HO-30-6177**	**10086177** **1004550**	**ALL**	**30mm**	**34mm**	**187.6mm**
Crewman		**CB-952 ***			**30mm**		
Sunbird Bearing & Rubber		**17R-30-1110**			**30mm**		
Statesman **VQ, VR, VS** **WH Series I** (60 Duro)		**CB-952 ***			**30mm**		
BRACKET TO SUIT CB-952 APPLICATIONS		**CB-952-BRACKET**					

* Bracket to suit is **CB-952-BRACKET**, order separately if required.

hardy spicer • HOSE • FITTINGS • DRIVESHAFTS

www.hardyspicer.com.au

Document No:	HSDSCAT
Issue:	21
Issue Date:	22/04/24

This catalogue is the copyright of Hardy Spicer

HOLDEN

Vehicle / Model	Image	Hardy Spicer Part No.	O.E.Part No.	Year	Bearing ID (Width)	Centre Height	Bolt Hole Centres
Statesman **WH Series II** **WK, WM** V6 All		UD-30-5650			30mm	52mm	195mm
Statesman **WH Series II** **WK, WM** V8		UD-30-5670			30mm	52mm	195mm
Jackaroo 4WD UBS Long wheel base **Rodeo 4WD** KB	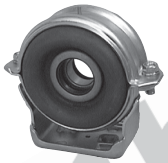	IS-30-3910		8/85-	25mm	68mm	50mm
Rodeo 2WD TF		IS-30-4010	8-94328-800	89-03	30mm	101mm	94mm
Rodeo 2WD RA Double Sided Rubber Insert		IS-30-7160	8-97946-253-0	04-	30mm		94mm
Rodeo 4WD TF		IS-30-4110	8-94482-472 8-94386-854 8-94328-799-0	87-	30mm	85mm	94mm
COLORADO **4X4** Double Sided Rubber Insert		IS-30-7160	8-97942-877-0	7/08-6/12	30mm		94mm
COLORADO **2013 ON** Octaganal shape	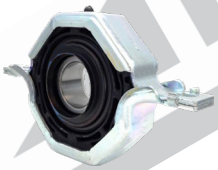	HO-30-8080		13-	35mm		172mm

This catalogue is the copyright of Hardy Spicer

HONDA

Vehicle / Model	Image	Hardy Spicer Part No.	O.E.Part No.	Year	Bearing ID (Width)	Centre Height	Bolt Hole Centres
CRV		HO-30-6010	40520-S10-003	97-01	25mm		174mm
CRV		HO-30-6020	40520-SR7-J01	02-06	25mm		162mm
CRV		HO-30-6030		07-11	25mm		168mm

HYUNDAI

Vehicle / Model	Image	Hardy Spicer Part No.	O.E.Part No.	Year	Bearing ID (Width)	Centre Height	Bolt Hole Centres
SANTA FE BB		MI-30-4510A		02-06	30mm		160mm 25mm Holes
SANTA FE CM		HY-30-2B000		06-12	30mm		178-180 SLOTTED ONE SIDE
TUCSON		HY-30-2E000	49575-2E000	04-10	28mm		180mm
IX35 TUCSON		HY-30-2P000 #	49575-2P000 49300-2P100 49300-3W000	10-14	30mm		178-180 SLOTTED ONE SIDE
iLOAD iMAX		HY-30-4H000	TO SUIT OEM SHAFTS 49100-4H000 49100-4H050 49100-4H100 49100-4H150	08-	30mm	22.5mm	170 SLOTTED ONE SIDE

www.hardyspicer.com.au

Document No:	HSDSCAT
Issue:	21
Issue Date:	22/04/24

This catalogue is the copyright of Hardy Spicer

ISUZU

Vehicle / Model	Image	Hardy Spicer Part No.	O.E.Part No.	Year	Bearing ID (Width)	Centre Height	Bolt Hole Centres
D MAX **4X4** MANUAL		**IS-30-7160**	**8-97942-877-0**	**-5/2012**	**30mm**		**94mm**
D MAX **4X4** MANUAL		**IS-30-7190**	**8-97947-657-0** **8-97947-658-0**	**6/2012-**	**30mm**	**6mm**	**172mm**
D MAX **4X2**		**IS-30-7200**	**8-97947-659-0** **8-97947-660-0**	**2014-**	**30mm**	**12mm**	**172mm**
FORWARD **4-5 Tonne** **7 Tonne**		**IS-30-5110**	**1-37510-035-0** **1-37510-105-0**	**1982-** **1984-**	**45mm** **45mm**		**155mm** **155mm**
F SERIES Hex Solid Rubber		**IS-30-7150**	**9-37516-045-1**	**1988-**	**50mm** **No Seals**		
N SERIES 4 Hole Bracket	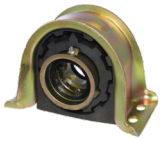	**IS-30-5620** **IS-30-5610**	**5-37510-008-0** **5-37510-007-0**	**1985-**	**32mm** **40mm**		
N SERIES		**IS-30-7050**	**8-97131-143-1**		**45mm**		
687-50 SERIES Suits shafts with Hi-Torque flanges	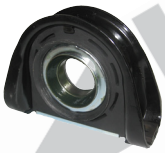	**6-613-550100690**			**55mm**		**200mm**
		IS-30-7170	**1-37510-093-0**		**55mm**		**295mm**

hardy spicer • HOSE • FITTINGS • DRIVESHAFTS

ISUZU

Vehicle / Model	Image	Hardy Spicer Part No.	O.E.Part No.	Year	Bearing ID (Width)	Centre Height	Bolt Hole Centres
ISUZU		IS-30-7180	1-37510-094-0		60mm		295mm
ISUZU O SHAPE STYLE		IS-30-7210	1-37510-116-0		65mm		

IVECO

Vehicle / Model	Image	Hardy Spicer Part No.	O.E.Part No.	Year	Bearing ID (Width)	Centre Height	Bolt Hole Centres
IVECO DAILY		IV-30-9421	42569349		30mm (15mm)	60mm	168mm
IVECO DAILY		IV-30-9056	42535254		40mm (22mm)	57.2mm	168mm
IVECO DAILY Late Model	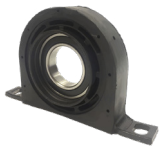	68720-30-9034			45mm (18mm)	58mm	168mm
IVECO TRUCK 687-30 687-35		211447X			45mm (19mm)	68.3mm	194mm
IVECO 687-40 687-45		211440X	42530452		55mm (18mm)	70.6mm	194mm
IVECO TRUCK 587-20 587-30		6-387-300127080			55mm (36.6mm)		200mm

www.hardyspicer.com.au

Document No:	HSDSCAT
Issue:	21
Issue Date:	22/04/24

This catalogue is the copyright of Hardy Spicer

IVECO

Vehicle / Model	Image	Hardy Spicer Part No.	O.E.Part No.	Year	Bearing ID (Width)	Centre Height	Bolt Hole Centres
IVECO TRUCK **687-40** **687-45**		**IV-30-9194**	**42555172**		**55mm** (22mm)		**220mm**
IVECO TRUCK **587-35** **587-36**		**6-187-400100010**			**60mm** (36.6mm)	**80mm**	**200mm**
IVECO TRUCK **Klein 590 Shaft**		**IV-30-9041**	**93194978**		**65mm** (19mm)	**71.9mm**	**200mm**
IVECO TRUCK Fluted Rubber Standard		**6-613-700100030**	**93163689**		**70mm** (20mm)	**85.8mm**	**220mm**
IVECO TRUCK Soft Solid Rubber		**6-113-700127190**			**70mm** (20mm)	**85.8mm**	**220mm**
IVECO TRUCK **687-55** **687-60** **687-65** Solid Rubber		**6-113-700184060**			**70mm** (20mm)	**85.8mm**	**220mm**
		126-700-10202			**70mm** (43mm)	88mm	**220mm** Ø15mm
IVECO TRUCK **687-40** **687-45** **Klein 490**		**6-613-750100090**			**75mm** (26mm)	90mm	**220mm**
IVECO TRUCK **687-55** Suit reverse slip style		**6-613-850100040**			**85mm** (26mm)	90mm	**220mm**

This catalogue is the copyright of Hardy Spicer

JAGUAR

Vehicle / Model	Image	Hardy Spicer Part No.	O.E.Part No.	Year	Bearing ID (Width)	Centre Height	Bolt Hole Centres
Jaguar XJ Models		VOL-30-6240	3180-3002	79-97	30mm		76mm Threaded
Jaguar X Type AWD		JAG-30-7280			65mm (18mm)		170mm

JEEP

Vehicle / Model	Image	Hardy Spicer Part No.	O.E.Part No.	Year	Bearing ID (Width)	Centre Height	Bolt Hole Centres
Grand Cherokee WK2		JP-30-8027	3180-3002	2011-	30mm	8mm	163mm

KIA

Vehicle / Model	Image	Hardy Spicer Part No.	O.E.Part No.	Year	Bearing ID (Width)	Centre Height	Bolt Hole Centres
SPORTAGE		HY-30-2E000		04-10	28mm		180mm
SPORTAGE SL SORENTO SM		HY-30-2P000	49575-2P000 49300-2P100	10-14 09-14	30mm		178-180 SLOTTED ONE SIDE

www.hardyspicer.com.au

Document No:	HSDSCAT
Issue:	21
Issue Date:	22/04/24

This catalogue is the copyright of Hardy Spicer

LAND ROVER

Vehicle / Model	Image	Hardy Spicer Part No.	O.E.Part No.	Year	Bearing ID (Width)	Centre Height	Bolt Hole Centres
Freelander 2 Required per vehicle		**LR-30-6260**	**T0Q000040**		**30mm**		**138mm**
Range Rover Sport		**LR-30-0390**	**TVB500390** **LR037028**	**05-13**	**30mm** (13mm)	65mm	**130mm**
Range Rover Mark 3 *Excl 4.4l BMW V8 Motor*		**LR-30-0400**	**TVB500400** **LR030049**		**30mm** (13mm)	47mm	**160mm**
Range Rover Mark 3 (L322) ***4.4l BMW V8 Motor*** *Suit shaft TVB000450 with 108mm front CV and 99.5mm rear CV with studs.*		**LR-30-0450**	**T0Q000050**		**35mm** (14mm)	50mm	**160mm**
Land Rover Discovery Mark 3		**LR-30-0360**	**TVB500360** **LR037027**		**30mm** (13mm)	58mm	**130mm**

MACK

Vehicle / Model	Image	Hardy Spicer Part No.	O.E.Part No.	Year	Bearing ID (Width)	Centre Height	Bolt Hole Centres
Mack trucks		**A34MU336**	**A34MU336**		**60mm**		

This catalogue is the copyright of Hardy Spicer

MAN

Vehicle / Model	Image	Hardy Spicer Part No.	O.E.Part No.	Year	Bearing ID (Width)	Centre Height	Bolt Hole Centres
MAN **587-20** **587-30**		**6-387-300127080**			**55mm** (36.6mm)		**200mm**
MAN **587-35** **587-36**		**6-187-400100010**			**60mm** (36.6mm)	80mm	**200mm**
MAN **587-35** **587-42** **687-40** **687-45** Solid Rubber		**6-613-6501AU650**	**81.39410.6019** **81.39410.6017**		**65mm** (23mm)	85.8mm	**225mm**
MAN **687-40** **687-45** Suit reverse slip style		**6-613-750100090**			**75mm** (26mm)	85mm	**230mm**
MAN **687-55** Solid Rubber Suit reverse slip style		**6-613-850100040**			**85mm** (26mm)	90mm	**220mm**
MAN Klein 196 Suit reverse slip style		**MAN-30-11840**	**81.39410.6016** **81.39410.6018**		100mm (13mm)	68mm	**194mm**

MASERATI

Vehicle / Model	Image	Hardy Spicer Part No.	O.E.Part No.	Year	Bearing ID (Width)	Centre Height	Bolt Hole Centres
BITURBO		**MA-30-6990**			**30mm**	52mm	**84mm** **(8mm)**

hardy spicer • HOSE • FITTINGS • DRIVESHAFTS

www.hardyspicer.com.au

Document No:	HSDSCAT
Issue:	21
Issue Date:	22/04/24

This catalogue is the copyright of Hardy Spicer

MAZDA

Vehicle / Model	Image	Hardy Spicer Part No.	O.E.Part No.	Year	Bearing ID (Width)	Centre Height	Bolt Hole Centres
B1600 **B1800** **Some early** **B2000 / B2200** **Up to 1985**		**MZ-30-4210**	**0755-25-300**	**77-**	**25mm**		**150mm**
B2000/B2200 **B2600/Courier early with 25mm bearing** Suits Petrol & Diesel		**MZ-30-4310**	**P027-25-310A** **P030-25-310A**	**85-**	**25mm**		**165mm**
B2600 Carby Models		**MZ-30-4910**	**P045-25-310**	**85-89**	**28mm**		**170mm**
B2600 2WD EFI Models		**MZ-30-5780**	**P047-25-310A**	**-1/99**	**28mm**		**164mm**
B2600 **B2500** All 4WD Models Excl B4000 V6		**MZ-30-5680**	**P065-25-310A**	**-1/99**	**28mm**		**180mm**
B2600 2WD **B2500 2WD** 2WD Models EFI &Diesel		**MZ-30-6900**	**SA02-25-100**	**2/99-06**	**28mm**		**161mm**
B2600 4WD **B2500 4WD** All 4WD Models Excl B4000 V6		**MZ--30-6910**	**SA54-25-100**	**2/99-06**	**28mm**		**180mm**

hardy spicer • HOSE • FITTINGS • DRIVESHAFTS

MAZDA

Vehicle / Model	Image	Hardy Spicer Part No.	O.E.Part No.	Year	Bearing ID (Width)	Centre Height	Bolt Hole Centres
BT-50 2WD 2.5 DT		**FD-30-7030**		**06-10/11**	**35mm**		**164mm**
BT-50 2WD **BT-50 4WD** 3.0DT MAN 3.0DT AUTO 3.0DT 2.2L, 3.2L AUTO/MAN 4WD		**FD-30-7040**	**SA68-25-300A**	**11/06-10/11** **11/06-10/11** **11/06-8/08** **11/11-**	**35mm**		**180mm**
B4000 4WD Model V6 4000cc		**IV-30-9056** ***Use 6mm spacer to correct centre height***			**40mm (22mm)**		**168mm**
929		**MZ-30-5740**	**8593-25-300A**	**80-82**	**25mm**		**150mm**
929		**MZ-30-5560**	**M011-22-560**	**82-83**	**25mm**		**162mm**
929		**MZ-30-5570**	**M025-22-560**	**84-87**	**25mm**		**152mm**
929		**MZ-30-5580**	**M046-22-560**	**88-91**	**25mm**		**153mm**
929 Automatic		**MZ-30-5520**	**M053-25-310**	**88-91**	**25mm**		**160mm**
929		**MZ-30-5810**	**P036-25-310A**	**88-91**	**28mm**		

hardy spicer • HOSE • FITTINGS • DRIVESHAFTS

www.hardyspicer.com.au

Document No:	HSDSCAT
Issue:	21
Issue Date:	22/04/24

This catalogue is the copyright of Hardy Spicer

MAZDA

Vehicle / Model	Image	Hardy Spicer Part No.	O.E.Part No.	Year	Bearing ID (Width)	Centre Height	Bolt Hole Centres
CX-7 Petrol Auto Front Bearing		**MZ-30-9100**			**30mm**	**41.3mm**	**228.6mm**
CX-7 Petrol Auto Rear Bearing		**MZ-30-9110**			**30mm**	**19mm**	**219mm**
CX9 Bearing & Rubber only		**FD-30-5840**					
Tribute 4Cyl V6 Auto		**FD-30-6970**			**30mm**		**175mm**
T Series Trader		**MZ-30-5590**	**W001-25-310** **W001-25-321**		**35mm**		**180mm**
T Series Trader (without bracket)		**MZ-30-5590BR**			**35mm**		

hardy spicer
HOSE • FITTINGS • DRIVESHAFTS

MERCEDES

Vehicle / Model	Image	Hardy Spicer Part No.	O.E.Part No.	Year	Bearing ID (Width)	Centre Height	Bolt Hole Centres
W201 Series 190E 190D		MER-30-6200	2014100581	82-93 85-93 86-89	25mm		110.5mm
W124, C124, S124, 260E		MER-30-6950	1244100181	84-93 88-90	25mm		118mm
W124, W126 350E, D		MER-30-6180	1244100281	71-93 86-	30mm		116mm
W126, C126 380SEL		MER-30-6190	1264100181	79-91 82-83	30mm		120mm
CSeries W204 E Series 207, 212 C63 AMG	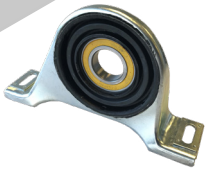	MB-30-0981	2044100981 2044100981S1 2044101181S1 2044101581S1	07-15 09- 10-	30mm	55.5mm	182mm
230 250 280		MER-30-8040		68-69 68-72 73-76	30mm	25mm	124mm
115		MER-30-9131	A1154104281		30mm	29.5mm	125mm

hardy spicer • HOSE • FITTINGS • DRIVESHAFTS

www.hardyspicer.com.au

Document No:	HSDSCAT
Issue:	21
Issue Date:	22/04/24

This catalogue is the copyright of Hardy Spicer

MERCEDES

Vehicle / Model	Image	Hardy Spicer Part No.	O.E.Part No.	Year	Bearing ID (Width)	Centre Height	Bolt Hole Centres
W123 230 280 300D 300TD 380SL		MER-30-6940	1234101081	77-78 77-81 76-82 82-85 82-85	30mm		131mm
W140		MER-30-9233	A1294100481 A1294100881		30mm		126mm
W140 S420, 500, 600 SL500 420, 500 SE & SEL		MER-30-6960	1404100181S1 1404100781S1	2/91- 12/99	30mm		126mm
E280 E300 E350		MER-30-8055 MER-30-8070 #	2114100181 2114100381		30mm 30mm	60.3mm With 2.45mm #1 Shim With 4.55mm #3 Shim	206mm
CE203 W203 C180, 200, 230, 280, 320, 350 R170, R230 SL350, SLK320		MER-30-8416	1704100081	02-08 01-04	30mm	13.5mm	124mm
W163 ML SERIES		MER-30-8050	A1634100010	98-03	30mm	60.3mm	100mm

This catalogue is the copyright of Hardy Spicer

MERCEDES

Vehicle / Model	Image	Hardy Spicer Part No.	O.E.Part No.	Year	Bearing ID (Width)	Centre Height	Bolt Hole Centres
Vito **Front**		**MB-30-0081**	**6394100081** **6394100481**		**30mm**		**148mm**
Vito **Rear**		**MB-30-0281**	**6394100281** **6394100681**		**30mm**		**148mm**
Vito / Viano **V6** **Front**		**MB-30-0683**			**32mm**		**148mm**
Vito / Viano **V6** **Rear**		**MB-30-0385**			**32mm**	**72mm**	**148mm**
Sprinter		**MB-30-9025**	**9014100312**		**45mm**		**194mm**
Sprinter (New) Front		**MB-30-9223A**			**47mm**	**68.5mm**	**194mm**
Sprinter (New) Rear Includes Slip Boot and Clips		**MB-30-9223**			**47mm**	**73mm**	**194mm**

hardy spicer • HOSE • FITTINGS • DRIVESHAFTS

This catalogue is the copyright of Hardy Spicer

MERCEDES

Vehicle / Model	Image	Hardy Spicer Part No.	O.E.Part No.	Year	Bearing ID (Width)	Centre Height	Bolt Hole Centres
Truck 385 Series Octagonal Style		**MB-30-9009**			**45mm**		**27mm**
Truck 385 Series New Shape 190mm Wide Housing Replaces Octagonal shape		**MB-15855**	**385-410-0922**		**55mm** (25mm)		**27mm**
Atego "D" Shape Bearing		**MB-30-9023**	**970-411-0012** **000-411-0212**		**45mm**		**35mm** *M10x1.5*
Atego "D" Shape Bearing		**MB-30-9141**	**973-411-0012**		**55mm**		**35mm** *M12x1.5*
Atego "D" Shape Bearing		**MB-30-9143**	**654-411-0012**		**60mm**		**35mm** *M12x1.5*

hardy spicer • HOSE • FITTINGS • DRIVESHAFTS

MERCEDES

Vehicle / Model	Image	Hardy Spicer Part No.	O.E.Part No.	Year	Bearing ID (Width)	Centre Height	Bolt Hole Centres
389 Series 247mm Wide Housing		**MB-11760**	**389-410 0222**		**60mm**		**50mm**
Actros		**MB-30-9096**	**656-411-0112**		**70mm**		**35mm** *M12x1.5*
395 Series 247mm Wide Housing		**MB-30-9015**	**395-410-0622**		**70mm** (25mm)		**50mm**
247mm Wide Housing		**MB-30-9139**	**655-410-0022**		**70mm** (20mm)		**50mm**

hardy spicer • HOSE • FITTINGS • DRIVESHAFTS

This catalogue is the copyright of Hardy Spicer

MITSUBISHI

Vehicle / Model	Image	Hardy Spicer Part No.	O.E.Part No.	Year	Bearing ID (Width)	Centre Height	Bolt Hole Centres
GALANT HH VR TURBO 2 per Vehicle **LANCER EVO (Some) 3000GT, GTO**		**MI-30-6930**	**MB505495**		**30mm**		**190mm** Diagonal **178mm** Parallel
Lancer EVO Bearing and Rubber Only		**MI-30-7010**			**30mm**		**N/A**
L200 Scorpion		**MI-30-5730**	**MB154080**	**79-**	**30mm**		**165mm**
L300 4WD Star Wagon		**MI-30-4510A**	**MR165252**		**30mm**		**160mm** 25mm Holes
Outlander Front of 3 Piece Shaft		**MI-30-3011**		**03-05**	**30mm**		**184mm** 10.8mm Holes
Outlander Rear of 3 Piece Shaft		**MI-30-3010**		**03-05**	**30mm**		**200mm** 10.8mm Holes
Outlander		**MI-30-0805**		**07-15**	**30mm**		**197mm** 10.8mm Holes
Triton 2WD Without seals		**MI-30-4510**	**MB154199 MR357998**		**30mm**		**160mm**
Triton 2WD KA4T, KB4T **4WD ML, MN Challenger**		**MI-30-7020**	**MR580647 3450-A017**		**30mm**		**160mm**

www.hardyspicer.com.au

Document No:	HSDSCAT
Issue:	21
Issue Date:	22/04/24

This catalogue is the copyright of Hardy Spicer

MITSUBISHI

Vehicle / Model	Image	Hardy Spicer Part No.	O.E.Part No.	Year	Bearing ID (Width)	Centre Height	Bolt Hole Centres
Triton 4WD With seals		**MI-30-4610**	**MB154706**	**86-95**	**30mm**		**160mm**
Triton 4WD With Seals Bolt spacers welded to bracket		**MI-30-4610B**	**MN171429** **MR223119**	**96-05**	**30mm**		**160mm**
Triton 4WD **MQ, MR** L200		**MI-30-1104**		**15-**	**45mm** **(16mm)**		
FUSO Canter **FE110, FE111** **FE331** **FE444 (Non Turbo)**		**MI-30-5630**	**MB000076** **MB000083** **MB563228**	**80-89** **85-89**	**35mm** **35mm**		**170mm** **170mm**
FUSO Canter **FE439, FE444** **FE449**		**MI-30-6020**	**MB563234A**		**40mm** **(18mm)**		**170mm**
FK415, 515		**MI-30-6040**	**MC824410A**		**45mm**		
FUSO		**MI-30-6030**	**MC881040A** **MC802792A**		**55mm**		
FUSO	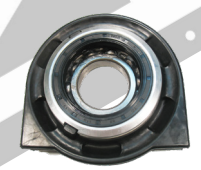	**MI-30-6060**	**MC802791**		**60mm**	**91.5mm**	
FUSO		**MI-30-6050**	**MC870393**		**66mm**		

www.hardyspicer.com.au

Document No:	HSDSCAT
Issue:	21
Issue Date:	22/04/24

This catalogue is the copyright of Hardy Spicer

NISSAN

Vehicle / Model	Image	Hardy Spicer Part No.	O.E.Part No.	Year	Bearing ID (Width)	Centre Height	Bolt Hole Centres
620		**NP-30-5720**					
720 720G. 720S.720 (2WD & 4WD) **E20**		**NP-30-A3710**	**37521-01W25**	**79-85**	**30mm**		
300ZX Bearing & Rubber Only		**NP-30-A3410**		**84-89**	**30mm**		
300ZX		**NP-30-5010** **NP-30-5820**	**37521-33P27** **Aus Production** **37521-33P25** **Jap Import**	**89-** **89-**	**30mm**		**144mm** **144mm**
300ZX Bearing & Rubber Only		**NP-30-6260**		**89-**	**30mm**		
Bluebird 4 SP Manual **Stanza** RD28, CA180D, 180DT **Pintara** 110mm OD, 39mm width over rings		**NP-30-A3410**	**37521-W1025** **37521-41L25**	**-6/83** **87-** **86-90**	**30mm** **30mm**		
Bluebird 5 SP Manual **Stanza** **200B** 110mm OD, 43mm width over rings		**17R-30-2610**	**37521-V9625**	**-6/82** **78-83** **79-81**	**30mm** **30mm** **30mm**		
Skyline 280C Jap Production		**NP-30-A3410**	**37521-Q0125**	**81-86**	**30mm**		

This catalogue is the copyright of Hardy Spicer

NISSAN

Vehicle / Model	Image	Hardy Spicer Part No.	O.E.Part No.	Year	Bearing ID (Width)	Centre Height	Bolt Hole Centres
Skyline **R31** Aust Production		**CB-952**	**37521-J7085**	**7/86-**	**30mm**		
Skyline / Laurel **R32-R33**		**NP-30-6250**	**37521-71L25** **37521-85L25** **37521-85L26**		**30mm**		**155mm**
Skyline / Laurel **R32-R33** BEARING AND RUBBER ONLY		**NP-30-6260**		**89-**	**30mm**		
Caball **H40, H41** **Civilian** **W40, W41**		**NP-30-7300**	**37521-J2100**		**30mm**		
Navara **2WD** **Xtrail** **T30** **T31**		**NP-30-A3410**	**37521-W1025**	**9/85-** **00-07** **07-**	**30mm**		
Navara **D40** **2WD**	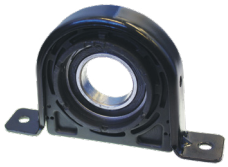	**NP-30-7040**	**37522-JR60A**	**05-**	**45mm** (16mm)		**168mm**
Navara **4WD**		**NP-30-A3510**	**37521-32G25** **37521-33G25** **37521-56G25**	**8/87-**	**30mm**		

hardy spicer • HOSE • FITTINGS • DRIVESHAFTS

www.hardyspicer.com.au

Document No:	HSDSCAT
Issue:	21
Issue Date:	22/04/24

This catalogue is the copyright of Hardy Spicer

NISSAN

Vehicle / Model	Image	Hardy Spicer Part No.	O.E.Part No.	Year	Bearing ID (Width)	Centre Height	Bolt Hole Centres
UD Diesel truck 50mm		**UD-30-5530**	**37510-Z5002**		**50mm**		
UD Diesel truck 50mm 2 x 6210 Sealed Bearings		**UD-30-5560**	**37510-90019** **37518-90019**		**50mm**		
UD Diesel truck 55mm		**UD-30-5540**	**37510-Z2002**		**55mm**		
UD Diesel truck 60mm		**UD-30-5550**	**37510-90017**		**60mm**		

PORSCHE

Vehicle / Model	Image	Hardy Spicer Part No.	O.E.Part No.	Year	Bearing ID (Width)	Centre Height	Bolt Hole Centres
Cayenne **Cayenne Turbo**		**VW-30-9168**			**30mm** (20mm)		**68mm** (Offset)

hardy spicer • HOSE • FITTINGS • DRIVESHAFTS

RENAULT

Vehicle / Model	Image	Hardy Spicer Part No.	O.E.Part No.	Year	Bearing ID (Width)	Centre Height	Bolt Hole Centres
		H81-000-2			60mm (22mm)		200mm
MASTER		REN-30-9357	375252191R		45mm (19mm)	88mm	168mm
		68720-30-9034			45mm (18mm)	58mm	168mm
RENAULT 687-45/55 SPL250 Large Slingers		6-187-400100010	5000819211 5001845474 5001843910 5001836682 5000838696 7420876294		60mm 36mm Wide	80mm	200mm

hardy spicer • HOSE • FITTINGS • DRIVESHAFTS

www.hardyspicer.com.au

Document No:	HSDSCAT
Issue:	21
Issue Date:	22/04/24

This catalogue is the copyright of Hardy Spicer

SCANIA

Vehicle / Model	Image	Hardy Spicer Part No.	O.E.Part No.	Year	Bearing ID (Width)	Centre Height	Bolt Hole Centres
SCANIA		**SC-47-959-1X**			**55mm**		
SCANIA 85mm Seal Relube		**SC-47-985-1X**	**1113031**		**60mm** (22mm)		
SCANIA **P300, P400** **P500, P600** Service Free	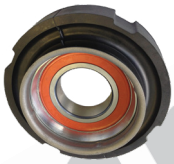	**SC-30-9108**	**1387764**		**60mm** (26mm)		
SCANIA **All Models** **Bracket Only**		**SC-CB-BRACKET**	**1377022** **1486855** *(Top & Bottom)*				

This catalogue is the copyright of Hardy Spicer

SUBARU

Vehicle / Model	Image	Hardy Spicer Part No.	O.E.Part No.	Year	Bearing ID (Width)	Centre Height	Bolt Hole Centres
L Series		**SUB-30-8042**		**85-94**	**30mm**	**38mm**	**171.5mm**
Impreza (Some) **Liberty**		**SUB-30-6160**	**27037-AA010**	**1997-**	**25mm**		**172mm**
Impreza (Some) **WRX**		**SUB-30-6170**	**27037-AK010**	**1997-**	**30mm**		**169mm**
FORESTER Auto		**SUB-30-8051**	**27031-FC001**	**98-02**			**172mm**
FORESTER		**SUB-30-8044**	**27111-SA011** *(OEM Shaft #)*	**01-07**	**30mm**		**169mm**
OUTBACK BG 3.0L 6 Cyl Auto 5Sp		**SUB-30-8053**		**04-09**	**30mm**		**178mm**
OUTBACK 4CYL	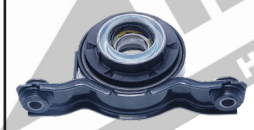	**SUB-30-8052**	**27111-AG220**	**03-13**	**30mm**		**179mm**

hardy spicer • HOSE • FITTINGS • DRIVESHAFTS

www.hardyspicer.com.au

Document No:	HSDSCAT
Issue:	21
Issue Date:	22/04/24

This catalogue is the copyright of Hardy Spicer

SSANGYONG

Vehicle / Model	Image	Hardy Spicer Part No.	O.E.Part No.	Year	Bearing ID (Width)	Centre Height	Bolt Hole Centres
ACTYON SPORTS **REXTON** Early models		**SS-30-0240**	**33200-08000**		**30mm** (16mm)	73mm	**45mm** M12x1.25
REXTON **Late models**		**SS-30-2420**			**30mm** (16mm)	80mm	**47mm** M12x1.25
MUSSO SPORTS		**SS-30-0243**			**30mm** (16mm)	98mm	**45mm** M12x1.25
KORANDO MUSSO		**SS-30-9303**			**30mm** (16mm)	119mm	45mm M12x1.25
KORANDO III STAVIC		**SS-30-9715**	**33200-34000**		**30mm** (13mm)	138mm	

hardy spicer • HOSE • FITTINGS • DRIVESHAFTS

TOYOTA

Vehicle / Model	Image	Hardy Spicer Part No.	O.E.Part No.	Year	Bearing ID (Width)	Centre Height	Bolt Hole Centres
Celica RA40 **Corona XT130** Sedan & Wagon		**17R-30-2110**	**37230-14031** **37230-14031**	11/77-10/81 10/79-7/83	**30mm** **30mm**		**151mm**
Celica RA60 **Corona** ST141 **Cressida** MX73,GX71 Sedan & Wagon **Supra 2WD** MA61 2 Door Liftback **Tercel 4WD** AL25		**17R-30-2710**	**37230-24010** **37230-24010** **37230-24020** **37230-24010** **37230-24020**	11/81-9/83 8/83-11/84 **84-88** **10/83-85** **82-88**	**30mm** **30mm** **30mm** **30mm** **30mm**		**150mm**
Celica AWD ST184 / ST185		**TH-30-8055**	**37230-20120** **37230-20121**	**89-93**	**30mm**		**168mm**
Corolla TE 70E. 71E. CE 70E. KE70 **Sprinter 2WD** TE70. CE70F		**17R-30-2310**	**37230-12040**	**79-87** **79-83**			**163mm**
Corolla AE95 (FRONT) 3PC		**17R-30-6130**	**37230-12081** **37230-12140** **27230-12141**	**84-87**	**30mm**		**151mm**
Corolla AE95 (REAR) 3PC		**17R-30-6140**	**37230-12091** **37230-12150** **27230-12151**	**84-87**	**30mm**		**148mm**

hardy spicer • HOSE • FITTINGS • DRIVESHAFTS

www.hardyspicer.com.au

Document No:	HSDSCAT
Issue:	21
Issue Date:	22/04/24

This catalogue is the copyright of Hardy Spicer

TOYOTA

Vehicle / Model	Image	Hardy Spicer Part No.	O.E.Part No.	Year	Bearing ID (Width)	Centre Height	Bolt Hole Centres
Corona RT132 133 Lift backs		**17R-30-2410**	**37230-20090**	**10/79-82**			
Cressida **MK2** GX60 MX30, 40, 60		**17R-30-6110**	**37230-22042** **37230-22040**	**76-85**	**30mm**		**165mm**
Cressida MX83		**17R-30-6120**	**37230-22110**	**89-93**	**30mm**		**150mm**
Crown MS80, 90,100		**17R-30-6080**	**37230-30022**	**74-79**	**30mm**		**112mm**
Crown MS112		**17R-30-6090**	**37230-30030**	**79-83**	**30mm**		**120mm**
Crown MS122, 3, 5		**17R-30-6100**	**37230-30050**	**-91**	**30mm**		**140mm**

hardy spicer • HOSE • FITTINGS • DRIVESHAFTS

TOYOTA

Vehicle / Model	Image	Hardy Spicer Part No.	O.E.Part No.	Year	Bearing ID (Width)	Centre Height	Bolt Hole Centres
Dyna RU30, BU30, BU45 **Coaster** RU20, BB20, HB30, BU80, BU90, YU80, WU90	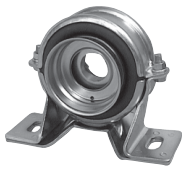	**TD-30-A3010**	**37230-36060** **37230-36061** **37230-36062** **37230-36063** **37230-36120**	**81-88**	**30mm**	**72mm**	**125mm**
Coaster HZB50L BB50R XZB50R	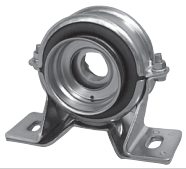	**TD-30-6270**	**37230-36140** **37230-36150** **37230-36141** **37230-36131**	**93-14** **04-06** **06-14**	**30mm**	80mm	**125mm**
Sprinter 2WD AE86		**17R-30-5310**	**37230-12050**	**83-87**	**30mm**		**155mm**
Supra **Soarer** GZ20 MA70	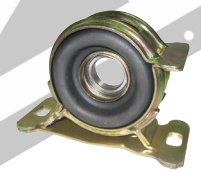	**17R-30-6160**	**37230-14070**	**88-93** **88-93** **8/87-8/88**	**30mm**		**142mm**
Hiace **Commuter** RZH125, RZH135, LH184 LH125		**TH-30-5800**	**37230-26010**	**89-1/05** **89-8/00**	**30mm**		**150mm**
Hiace **Commuter** RDH222, KDH223, TRH223	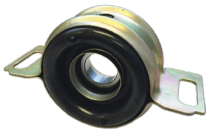	**TH-30-9055**	**37230-29055**	**1/05-**	**30mm**		**148.4mm**

hardy spicer • HOSE • FITTINGS • DRIVESHAFTS

This catalogue is the copyright of Hardy Spicer

TOYOTA

Vehicle / Model	Image	Hardy Spicer Part No.	O.E.Part No.	Year	Bearing ID (Width)	Centre Height	Bolt Hole Centres
Hiace / SBV LXH, KLH, RCH12, 22 **Spacia** SR40 **Town-Ace** CR4# **Lite-Ace** KR4#		TH-30-7000	37230-26020	95-06 11/96-04 11/96-04 11/96-04	30mm		148mm
Hilux RN15 Stout		TH-30-5760	37230-35013	69-75	30mm		80mm
Hilux 2WD RN25, LN25		TH-30-5410	37230-40031	75-78	30mm		109mm
Hilux 2WD LN40, 41. RN40		TH-30-5510	37230-35030	79-82	30mm		150mm 8mm bolts
Hilux 2WD YN55, 56, 57, 58. LN55, 56 **Hilux 2WD** YN85. LN85	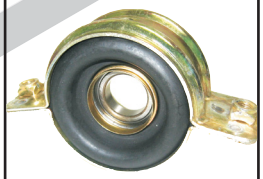	TH-30-A3210	37230-35050 37230-35070	8/83-7/88 8/88	30mm 30mm		150mm 10mm bolts 150mm
Hilux 2WD YN85 LN85		TH-30-4710	37230-35090	90-	30mm		155mm

hardy spicer • HOSE • FITTINGS • DRIVESHAFTS

TOYOTA

Vehicle / Model	Image	Hardy Spicer Part No.	O.E.Part No.	Year	Bearing ID (Width)	Centre Height	Bolt Hole Centres
Hilux 2WD RZN147, 149, 154 LN147R		TH-30-5750	37230-35120	97-2/05	30mm		148mm
Hilux 2WD GGN15R TGN16R KUN16R		TH-30-6800	37230-0K021	3/05-	30mm		152mm
Hilux 2WD **Fortuner**		TH-30-6820		5/15-	30mm		174mm
Hilux 4WD YN65, 67 LN65 YN106 LN106		TH-30-4810	37230-35060 37230-35061 37230-35080 37230-35100	8/83-97	30mm		240mm
Hilux 4WD LN167, LN172 VZN167R RZN169R RZN174		TH-30-5770	37230-35130	97-2/05	30mm		148mm
Hilux 4WD KUN26R GGN25R		TH-30-6810	37230-0K020 37230-0K011	3/05-	30mm	11mm Above	152mm
Hilux 4WD **Fortuner**		TH-30-6830	37230-09030 37230-09120	5/15-	32mm		174mm

hardy spicer • HOSE • FITTINGS • DRIVESHAFTS

www.hardyspicer.com.au

Document No:	HSDSCAT
Issue:	21
Issue Date:	22/04/24

This catalogue is the copyright of Hardy Spicer

TOYOTA

Vehicle / Model	Image	Hardy Spicer Part No.	O.E.Part No.	Year	Bearing ID (Width)	Centre Height	Bolt Hole Centres
Kluger **Lexus RX300** Front Bearing		17R-30-6280	37230-48010 37230-49015	99-	30mm		177.5mm
Kluger **Lexus RX300** Rear Bearing		17R-30-6290	37230-21020 37230-29015	99-	30mm		177.5mm
Lexus GS300/400 LS430		17R-30-8030	37230-30170	98-01 01-03	30mm		158.75mm
Lexus IS200/300 LS400		17R-30-9015	37230-59015	01-05 95-00	30mm		146mm
Lexus SC300 / 400		17R-30-8020	37230-24090 37230-24100		30mm		160mm
Rav4 SXA10		17R-30-6150	37230-42010	94-00	30mm		198mm
Rav4 ACA21, 23		17R-30-6240	37230-20130	7/00- 11/05	30mm		176mm
Rav4 AWD ACA33		17R-30-2090	NSS SUITS SHAFT 37100-42090	11/05- 11/12	25mm		168mm

This catalogue is the copyright of Hardy Spicer

TOYOTA

Vehicle / Model	Image	Hardy Spicer Part No.	O.E.Part No.	Year	Bearing ID (Width)	Centre Height	Bolt Hole Centres
Supra		**17R-30-6160**	**37230-14070**	**88-93**	**30mm**		**142mm**
Supra **JZA80** **JZX90 Chaser/ Cressida** ***Can use 17R-30-6170 Bearing and Rubber***		**17R-30-8020**	**37230-24090** **37230-24100**	**92-00**	**30mm**		**160mm**
Tarago 4WD		**17R-30-6070**	**37230-28010**		**30mm**		**151mm**
Tacoma **Tundra 4WD**	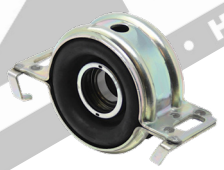	**TH-30-8060** **TT-30-8060**	**37230-34050**		**30mm**	**12.7mm**	**150mm**
Bearing & Rubber insert		**17R-30-5790**			**30mm**		
Passenger Vehicle Bearing & Rubber insert		**17R-30-1110**		**77-94**	**30mm**		
Celica ST165 ST184/185 AWD **Corolla** AE95,AWD **RAV4** **Kluger** **Lexus RX300** **Supra JZX90** **Chaser/Cressida**		**17R-30-6170**	**37230-20020A**	**94-00**	**30mm**		

hardy spicer • HOSE • FITTINGS • DRIVESHAFTS

www.hardyspicer.com.au

Document No:	HSDSCAT
Issue:	21
Issue Date:	22/04/24

This catalogue is the copyright of Hardy Spicer

VOLVO

Vehicle / Model	Image	Hardy Spicer Part No.	O.E.Part No.	Year	Bearing ID (Width)	Centre Height	Bolt Hole Centres
240, 260		VOL-30-8020			45mm		
850 Volvo shaft with CV each end		VOL-30-6240			30mm		76mm Threaded
740, 760		VOL-30-6220	1209820	88-91	35mm		80mm
740, 760		VOL-30-6210	1340501	88-91	45mm	60mm	80mm
940, 960		VOL-30-6230	1209821		40mm		80mm
Various Offroad Dump Truck Cast Bracket		VOL-30-9090	6648769		55mm (18mm)	80mm	168mm

hardy spicer • HOSE • FITTINGS • DRIVESHAFTS

VOLVO

Vehicle / Model	Image	Hardy Spicer Part No.	O.E.Part No.	Year	Bearing ID (Width)	Centre Height	Bolt Hole Centres
Truck Solid Rubber Relube		**6-613-550100560**			**55mm** (18mm)	**69.1mm**	**200mm**
Truck 687-35 687-40 687-45		**6-613-550100690**			**55mm**	**71.5mm**	**200mm**
Truck Volvo 300 & 400 series Solid Rubber 40 Shore	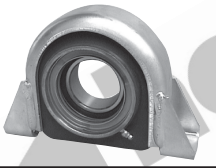	**VOL-23220**	**621235**		**60mm** (30mm)	**80mm**	**198mm**
Wheel Loader Relube Bearing Solid Rubber 80 Shore	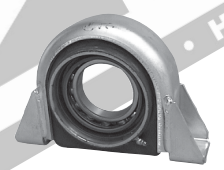	**VOL-30-9119**	**6212888**		**60mm** (30mm)	**80mm**	**198mm**
Truck Volvo 500 & 600 series	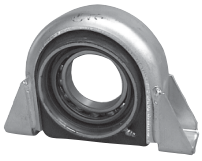	**VOL-24552**	**263567**		**70mm** (20mm)	**80mm**	**198mm**
6-613-700100030 Fluted Rubber Standard		**6-613-700100030**	20471428 22611720 25641426		**70mm** (20mm)	**85.8mm**	**220mm**
Truck 687-60 687-65 Solid Rubber		**6-113-700184060**	**1068222**		**70mm** (20mm)	**85.8mm**	**220mm**
Truck 687-55 687-60 687-65 Genuine Part		**VOL-21082632**	**21082632** (Inc. slingers) **21081171** (No slingers)		**70mm** (26mm)	**85mm**	**220/230 mm**

hardy spicer • HOSE • FITTINGS • DRIVESHAFTS

www.hardyspicer.com.au

Document No:	HSDSCAT
Issue:	21
Issue Date:	22/04/24

This catalogue is the copyright of Hardy Spicer

VW

Vehicle / Model	Image	Hardy Spicer Part No.	O.E.Part No.	Year	Bearing ID (Width)	Centre Height	Bolt Hole Centres
Amarok Some		**VW-30-9299**			**30mm** (15mm)	**57mm**	**168mm**
Amarok Some	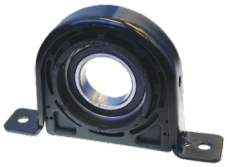	**NP-30-7040**			**45mm** (16mm)	57mm	**168mm**
Amarok Some	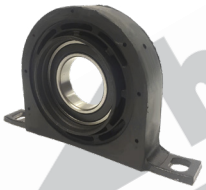	**68720-30-9034**			**45mm** (18mm)	**58mm**	**168mm**
Crafter		**MB-30-9223**			**47mm**		**194mm**
Golf **R32 AWD** **(Includes Boot)**		**VW-30-9429KIT**	**1K0521349**	**03-10**	**30mm** (13mm)	**40mm**	188mm
Passat AWD		**AU-30-8070**		**00-05**	30mm	**105mm**	**241mm**

hardy spicer • HOSE • FITTINGS • DRIVESHAFTS

www.hardyspicer.com.au

Document No:	HSDSCAT
Issue:	21
Issue Date:	22/04/24

This catalogue is the copyright of Hardy Spicer

VW

Vehicle / Model	Image	Hardy Spicer Part No.	O.E.Part No.	Year	Bearing ID (Width)	Centre Height	Bolt Hole Centres
Touareg		**VW-30-9168**			**30mm** (20mm)		**68mm** (Offset)
Tiguan		**VW-30-9353**	**2153124300**		**30mm** (13mm)	116mm	**404mm** Slotted 22x12 50mm C-C
Transporter T5 Multivan 4MOTION (Rear)		**VW-30-9309**	**7E0598349**	**04-10**	30mm (15.5mm)	**97mm**	162mm
Transporter T5 Multivan 4MOTION (Front)		**VW-30-9310**	**7E0521349**	**04-10**	30mm (15.5mm)	**61mm**	148mm
Transporter T5 Multivan 4MOTION (Rear)		**VW-30-9609**	**7E0598349**	**04-10**	30mm (15.5mm)	**98mm**	163mm

hardy spicer • HOSE • FITTINGS • DRIVESHAFTS

www.hardyspicer.com.au

Document No:	HSDSCAT
Issue:	21
Issue Date:	22/04/24

This catalogue is the copyright of Hardy Spicer

RUBBER DRIVE COUPLINGS

AUDI

Vehicle / Model	Image	Hardy Spicer Part No.	PCD	Bolt Dia	OD	Bore	Width
AUDI AWD Steel Shroud		**GAV-01-003**	**105mm**	**10mm** 6 Holes	**142mm**	**55mm**	**26mm** C/Sunk
AUDI **TT QUATTRO** **AWD**		**TTV-01-003-0**	**96mm**	**10mm** 6 Holes	**185mm**	**31mm**	**34mm**

BMW

Vehicle / Model	Image	Hardy Spicer Part No.	PCD	Bolt Dia	OD	Bore	Width
E21 320i **E30 318i** **E36 318i**		**100-R249**	**78mm**	**10mm**	**111mm**	**40mm**	**28mm**
3 Series **318i, 320i, 323i,** **325i, 328i** **Z Series 95-06** With OEM# 26111227410		**GAB-74-0**	**78mm**	**12mm**	**111mm**	**38mm**	**32mm**
X5 E53 FRONT SHAFT OEM# 26117503159		**GAB01-015-0**	**78mm**	**10mm**			**28mm**
3 Series & **5 Series** **325xi, 330xi,** **528xi** **X5 3.0L Diesel -9/03** **X3, X5, & X6 Series** **X5 4.4L, 4.8L Petrol** **1/04-** **X5 4.6L Petrol -2/07** Rear OEM# 26117511454		**GAB01-017-0**	**96mm**	**12mm**	**132mm**	**50mm**	**30mm**
For models above with increased towing capacity OEM# 26111229360		**GAB-87-0**	**96mm**	**12mm**	**132mm**	**50mm**	**30mm**

www.hardyspicer.com.au

Document No:	HSDSCAT
Issue:	21
Issue Date:	22/04/24

This catalogue is the copyright of Hardy Spicer

BMW

Vehicle / Model	Image	Hardy Spicer Part No.	PCD	Bolt Dia	OD	Bore	Width
330D E46 99-05 **530D E39** **540i E34** 26111229065		GAB-106-0	105mm	14mm	144mm	54mm	38mm
BMW **VARIOUS MODELS**		GAB01-043-0	105mm	12mm	142mm	56mm	41.5mm
BMW **1 Series E87** **5 Series E60/61** 26117546426		GAB01-026-0	110mm	12mm			38.5mm
BMW **1ER, 3ER, 6ER & 7ER** **X3**		GAB01-027-0	110mm	12mm			42mm
E39 DIESEL 26117572664 26111229754		GAB01-003-0	110mm				42mm

hardy spicer • HOSE • FITTINGS • DRIVESHAFTS

This catalogue is the copyright of Hardy Spicer

CHRYSLER

Vehicle / Model	Image	Hardy Spicer Part No.	PCD	Bolt Dia	OD	Bore	Width
Chrysler 300C 6cyl Petrol & Diesel 2006-2010 with Merc Diesel *Some 6 Cyl petrol from 2011 have 32mm wide coupling - check width.* *Use **GAC02-008-0***		**GAC02-001-0**	**100mm**	**12mm**	**137mm**	**50mm**	**28.5/32mm** Inc 18mm Spigot
Chrysler 300C 6 Cyl 2013 ON 3604cc 210Kw		**GAC02-008-0**	**100mm**	**12mm**			**32/35mm** Inc 18mm Spigot
Chrysler 300C V8 **Jeep Grand Cherokee** WK 3.6L Petrol Rear 2/2011-1/2012		**GAC02-002-0**	**110mm**	**12mm**	**148mm**	**58mm**	**31/35mm** Inc 18mm Spigot
Chrysler 300C SRT8		**GAC02-003-0**	**110mm**	**12mm** (8 Holes)			**30mm**
Chrysler 300C Diesel / VM Diesel 2011-		**GAC02-007-0**	**110mm**	**12mm**		**58mm**	**38.5mm** Inc Spigots 3 x 18mm 3 x 22mm
Chrysler 300C Diesel / VM Diesel Rear 2011-		**GAC02-007-Z1-0**	**110mm**	**12mm**		**58mm**	**38.5mm** Inc 18mm Spigot

This catalogue is the copyright of Hardy Spicer

CHEVROLET

Vehicle / Model	Image	Hardy Spicer Part No.	PCD	Bolt Dia	OD	Bore	Width
Corvette C5 97-00 10mm Holes		**GAO-15-0**	**78mm**	**10mm**	**110mm**	**38mm**	**28mm**
Corvette C5 00-04 C6 05- 12mm Holes		**GAU01-006-0**	**78mm**	**12mm**	**110mm**	**38mm**	**32mm**
Comaro V6		**GAG03-007-0**	**105mm**	**12mm**			**35mm**

hardy spicer • HOSE • FITTINGS • DRIVESHAFTS

This catalogue is the copyright of Hardy Spicer

FORD

Vehicle / Model	Image	Hardy Spicer Part No.	PCD	Bolt Dia	OD	Bore	Width
BA Falcon 6 cyl (Except Turbo) 5Spd Man / 4Spd Auto **BF Falcon 6cyl** 5Spd Man / 4Spd Auto **Territory** Petrol 4 Speed Auto		**GAJ-1-0**	**96mm**	**12mm**	**134mm**	**50mm**	**35mm**
BA/BF Falcon Series I V8 & Turbo 6 cyl 5 Speed Manual 4 Speed Auto		**GAG03-001-0**	**105mm**	**12mm**	**141mm**	**56mm**	**30/35mm** Inc 18mm Spigot
BA-FG FALCON **High Torque Upgrade** V8 6cyl Turbo MAN		**GAF05-001-0**	**105mm**	**12mm**	**141mm**	**56mm**	**29.7/35mm** Inc 18mm Spigot
BF Falcon Series II on FG Falcon 6 Speed Auto OEM # BAF4821B **Territory** All 6 Speed Auto		**GAD03-001-0**	**110mm**	**12mm**	**148mm**	**56mm**	**32/35mm** Inc 18/22mm Spigot
Mustang 8/2014- Manual Only 4 Cyl 2253cc		**GAF01-006-0**	**110mm**	**12mm**	**148mm**	**58mm**	**23mm**
Mustang 8/2014- Manual Only 8 Cyl 4951cc **Shelby** 8 Cyl 5163cc		**GAF01-008-0**	**110mm**	**12mm**	**148mm**	**58mm**	**19.5mm**
Transit 5Spd Man (1 Required)		**GAF01-003-0**	**105mm**	**12mm**	**142mm**	**56mm**	**32/35mm** Inc 18mm Spigot
Transit 6Spd Man (2 Required)		**GAF01-002-0**	**120mm**	**14mm**	**160mm**	**64mm**	**40.5/43.5mm** Inc 20mm Spigot
Falcon & Territory Bolt kit including nuts to suit all Falcon & Territory		**BK4**		**M12**			

This catalogue is the copyright of Hardy Spicer

HOLDEN

Vehicle / Model	Image	Hardy Spicer Part No.	PCD	Bolt Dia	OD	Bore	Width
Commodore VS/VT V6 Man (Front only) *Includes coupling, 6 bolts, 6 lock nuts & centre bush.*		**RCA-1059**	**96mm**	**12mm**	**133mm**	**49mm**	**30mm**
Commodore **VT Series I** Up to 6-99 V8 Man (Front only)		**RCA-1058**	**100mm**	**12mm**	**149mm**	**41mm**	**36/40mm** Inc 18mm Spigot
Commodore **VT Series II** 6-99 on 5.7L V8 GEN 3 Manual Only (Front only)		**10005422 ¥** OEM# 92146806	**96mm**	**12mm**	**133mm**	**49mm**	**35/38mm** Inc 18mm Spigot
Commodore VX,VY,VZ **VE** Up to 3/08 V6 Auto Front & Rear V6 Man Front only **Statesman Caprice** **WH Series II** V6 MPFI **WM** V6 *Includes coupling, 6 bolts, 6 lock nuts*		**RCA-1060** OEM# 92148355	**96mm**	**12mm**	**132mm**	**50mm**	**30mm**
Commodore VX,VY,VZ V8 Man & Auto F&R **VX-VE** Up to 3/08 Rear Excecpt V6 Auto **Statesman Caprice** **WH Series II** **WK** V6 S/C, V8 *Includes coupling, 6 bolts, 6 lock nuts*		**RCA-1061** OEM# 92148358 OEM# 92143598	**96mm**	**12mm**	**133mm**	**49mm**	**35mm**
Commodore VE, VF V8 Front & Rear **Crewman** 2004 on V8 Auto **VZ** Cab Chassis Some VZ HSV Applications **Statesman** **WM** V8 *Includes coupling, 6 bolts, 6 lock nuts & centre bush.*		**RCA-1062** OEM# 92255734	**110mm**	**12mm**	**152mm**	**58mm**	**35/38.5mm** Inc 18mm Spigot
Commodore VE, VF V6 3/2008 ON Front & Rear		**10175274** OEM# 92267164	**105mm**	**12mm**	**141mm**	**56mm**	**32/35mm** Inc 18mm Spigot
Commodore VF HSV GTS LSA 435Kw Supercharged Front & Rear		**GAG01-006-0** OEM# 20966075	**110mm**	**14mm**	**151mm**	**58mm**	**33/35mm** Inc 21mm Spigot

¥ Available while stock lasts, replacement part is 3mm thinner (32/35) with same rating.

www.hardyspicer.com.au

Document No:	HSDSCAT
Issue:	21
Issue Date:	22/04/24

This catalogue is the copyright of Hardy Spicer

HYUNDAI

Vehicle / Model	Image	Hardy Spicer Part No.	PCD	Bolt Dia	OD	Bore	Width
Genesis **2WD** Low power models		**GAH04-005-0 #**	**105mm**	**12mm**	**141mm**	**56mm**	**35mm** Inc 18mm Spigot
Genesis **2WD** High power models **AWD** Front only		**GAH04-004-0**	**110mm**	**12mm**	**151mm**	**58mm**	**32/35mm** Inc 18mm Spigot
Santa Fe 2006 - 2012 V6 and Diesel **Tucson**		**GAH04-001-0**	**78mm**	**12mm**	**111mm**	**38mm**	**32mm**
Santa Fe *Later models* **iX35 AWD** 2010-2015		**GAH04-003-0**	**90mm**	**10mm**	**128mm**	**42mm**	**28.5/32mm** Inc 16mm Spigot

IVECO

Vehicle / Model	Image	Hardy Spicer Part No.	PCD	Bolt Dia	OD	Bore	Width
Daily 50C17 Series 2998cc 4Cyl Diesel 5/15- Suits Engine FICFLF11H		**GAF05-001-0** 42569348	**105mm**	**12mm** (6 Holes)	**141mm**	**56mm**	**29.7/35mm** Inc 18mm Spigot
Daily 35S13 Series 2287cc 4Cyl Diesel 5/15- Suits Engine FICFLF11B		**GAV01-014-0** 5801854322	**110mm**	**12mm** (6 Holes)	**151mm**	**58mm**	**35mm**
Daily 50C17 Series 2998cc 4Cyl Diesel 5/15- Suits Engine FICFLF11G		**GAF05-002-0** 42569356	**120mm**	**12mm** (8 Holes)	**159mm**	**70mm**	**30mm**

JEEP

Grand Cherokee 3.6L V6 Petrol Rear (2/2011 - 1/2012 models)		**GAC02-002-0**	**110mm**	**12mm**	**148mm**	**58mm**	**31/35mm** Inc 18mm Spigot

www.hardyspicer.com.au

Document No:	HSDSCAT
Issue:	21
Issue Date:	22/04/24

This catalogue is the copyright of Hardy Spicer

KIA

Vehicle / Model	Image	Hardy Spicer Part No.	PCD	Bolt Dia	OD	Bore	Width
Sportage V6 2.7L		**GAH04-001-0**	**78mm**	**12mm**	**111mm**	**38mm**	**32mm**
Stinger **GT V6 Turbo** 7/2017-		**GAH04-004-0**	**110mm**	**12mm**	**151mm**	**58mm**	Inc 18mm Spigot

LAND ROVER

Vehicle / Model	Image	Hardy Spicer Part No.	PCD	Bolt Dia	OD	Bore	Width
Discovery (Rear)		**GAG1-0**	**96mm**	**12mm**	**131m**	**50mm**	**30mm**

3019-220 36mm OD x 20mm ID bush to suit Discovery is available on Indent request.

LDV

Vehicle / Model	Image	Hardy Spicer Part No.	PCD	Bolt Dia	OD	Bore	Width
G10 VAN (Rear) 1.9L Diesel 11/2016- 2.0L Turbo Petrol 6/2015- 2.4L Petrol 11/2015-		**GAG03-007-0**	**105mm**	**12mm**			**35mm**

LEXUS

Vehicle / Model	Image	Hardy Spicer Part No.	PCD	Bolt Dia	OD	Bore	Width
LS400 UCF10, UCF20		**GAG03-001-0** *Suit Shafts* 37100-50030 57100-30040	**105mm**	**12mm**	**142mm**	**56mm**	**32/35mm** Inc 18mm Spigot

www.hardyspicer.com.au

Document No:	HSDSCAT
Issue:	21
Issue Date:	22/04/24

This catalogue is the copyright of Hardy Spicer

MERCEDES

Vehicle / Model	Image	Hardy Spicer Part No.	PCD	Bolt Dia	OD	Bore	Width
Mercedes **C240, C320**		**GAD01-003-0 #** *(202 410 0815)*	**90mm**	**10mm** (6 Holes)			**32mm** Inc Spigot
Mercedes **250, 280**		**GN-140-0 #** *(126 410 0115)* *(126 586 0141)*	**90mm**	**10mm** (6 Holes)			**29mm** Inc Spigot
W126 **300SE Rear**		**GAD-129-0 #**	**90mm**	**10mm** (6 Holes)			**25/28.5mm** Inc 16mm Spigot
W126 **300SE Front** **W201, 190**		**GAD-141-0 #** *(124 410 0615)*	**90mm**	**10mm** (6 Holes)			**37.3mm** Inc 16mm Spigot
C36, C180, C200, C220, C230, C240, C250, C280, C300, C320, C350, CLK200, CLK230, CLK240, CLK280, CLK320, E200, E220, E240, E250, E280, E320, E430, GLK250, GLK280, GLK320, S280, S320, S500, SL280, SLK200, SLK230		**GAD-136-0**	**100mm**	**12mm**			**32mm**
400er, 420er, 500er, C43, CLK430, E50, E55, E300, E420, E430, S300, S420, S430, S500, SL500		**GAD-134-0**	**110mm**	**12mm**			**35mm**
S280, S320, SL280, 280ER, 300ER, C200, C230, C250, CLK200, CLK230, E200, E280		**RCA-1058** *(124 410 0815)* *(124 411 0515)* *(129 410 0215)* *(210 410 1115)*	**100mm**	**12mm**	**149mm**	**41mm**	**36/40mm** Inc 18mm Spigot
W140		**GAD-138-0**	**110mm**	**12mm** (8 Holes)	**149mm**	**60mm**	**27/30mm** Inc 18mm Spigot

This catalogue is the copyright of Hardy Spicer

MERCEDES

Vehicle / Model	Image	Hardy Spicer Part No.	PCD	Bolt Dia	OD	Bore	Width
W123 **Up to 1987** **200, 380, 420, 500** **SE, SL & SEL**		**GN-132-0** *(126 410 0415)* *(126 411 0215)*	**110mm**	**12mm** (6 Holes)	**150mm**	**53mm**	**22/26mm** Inc 18mm Spigot
W204 2008-2014 **C63 AMC** **With Dampner**		**GAD01-005-Z-0**	**120mm**	**12mm** (8 Holes)	**160mm**	**72mm**	**46mm**
C63 AMG 2008-2014 **C65S AMG 2003-2006** **S55 AMG 2003-2006** **S550 2007-2011** **Sprinter 316**		**GAD01-005-0** *(209 410 0215)* *(211 410 0015)* *(215 410 0415)* *(221 410 0415)* *(230 410 0015)* *(240 410 0215)* *(906 411 0015)*	**120mm**	**12mm** (8 Holes)	**160mm**	**70mm**	**36mm**

NISSAN

Vehicle / Model	Image	Hardy Spicer Part No.	PCD	Bolt Dia	OD	Bore	Width
PINTARA MANUAL FRONT		**100-R231**	**96mm**	**10mm**	**133mm**	**45mm**	**30mm**
PINTARA AUTO FRONT		**100-R249**	**78mm**	**10mm**	**103mm**	**40mm**	**28mm**

www.hardyspicer.com.au

Document No:	HSDSCAT
Issue:	21
Issue Date:	22/04/24

This catalogue is the copyright of Hardy Spicer

RENAULT

Vehicle / Model	Image	Hardy Spicer Part No.	PCD	Bolt Dia	OD	Bore	Width
SCENIC **RX4 AWD 5/01-6/04**		**GAR03-003-0**	**80mm**	**10mm**	**125mm**	**33mm**	**33/36.5mm** Inc 16mm Spigot
MASTER VAN		**GAD03-002-0**	**120mm**	**12mm** (8 Holes)	**160mm**	**70mm**	**36mm**

SKODA

Vehicle / Model	Image	Hardy Spicer Part No.	PCD	Bolt Dia	OD	Bore	Width
SKODA AWD Front Steel Shroud		**GAV-01-003**	**105mm**	**10mm** 6 Holes	**142mm**	**55mm**	**26mm** **C/Sunk**
Octavia Scout 2005-2013	 GAV01-008 on coupling	**TTV-01-004-0**	**96mm**	**10mm** 6 Holes	**177mm**		**40mm**

SSANGYONG

Vehicle / Model	Image	Hardy Spicer Part No.	PCD	Bolt Dia	OD	Bore	Width
MUSSO **KORANDO**		**GAS04-007-0**	**90mm**		**125mm**	**42mm**	**28/32mm** Inc 16mm Spigot

www.hardyspicer.com.au

Document No:	HSDSCAT
Issue:	21
Issue Date:	22/04/24

This catalogue is the copyright of Hardy Spicer

TOYOTA

Vehicle / Model	Image	Hardy Spicer Part No.	PCD	Bolt Dia	OD	Bore	Width
TARAGO Auxilliary Shaft 12mm Locating Bush Petrol 5/90 - 1/94^		**TO-PC-305P-12 ^**	**80mm**	**8mm**	**125mm**	**40mm**	**20mm**
TARAGO Auxilliary Shaft 14mm Locating Bush Petrol 1/94 - 12/99 OEM # 04374-28010		**TO-PC-305P-14**	**80mm**	**8mm**	**125mm**	**40mm**	**20mm**
TARAGO Auxilliary Shaft 14mm Locating Bush Diesel		**TO-PC-306D-14**	**85mm**	**8mm**	**129mm**	**42mm**	**20mm**
SOARER		**GAG03-001-0** **GAB01-043-0**	**105mm**	**12mm**	**141mm**	**56mm**	**32/35mm** Inc 18mm Spigot **38/40mm** inc 21mm Spigot

^ Some models may have 14mm locating bushes as Toyota superseded complete shaft assembly to the 94 on as a complete assembly for replacement.

hardy spicer • HOSE • FITTINGS • DRIVESHAFTS

This catalogue is the copyright of Hardy Spicer

VW

Vehicle / Model	Image	Hardy Spicer Part No.	PCD	Bolt Dia	OD	Bore	Width
TIGUAN 9/2007- Rear Coupling & Dampner **GOLF AWD 2003-** **A3, Q3 2003-2012** Rear		**TTV-01-004-0**	**96mm**	**10mm** 6 Holes	**177mm**		**40mm**
GOLF (Rear)	 GAV-26 on coupling	**TTV-01-003-0**	**96mm**	**10mm** 6 Holes	**185mm**	**31mm**	**34mm**
VW AWD **PASSAT** **GOLF** (Front) **BORA** **CADDY** Steel Shroud		**GAV-01-003**	**105mm**	**10mm** 6 Holes	**142mm**	**55mm**	**26mm** **C/Sunk**
VW AWD **5 Speed Manual** **GOLF MK4** (Front) **BORA** Steel Shroud		**GAV-28-Z2-0**	**96mm**	**10mm** 6 Holes			Inc 22mm Spigot
TIGUAN 9/2007- Front Steel Shroud		**GAV-01-007-Z-0#**	**105mm**	**10mm** 6 Holes	**149.6mm**	**55mm**	**24mm** 30.5mm Over Shroud
Amarok 2WD Petrol		**GAV01-014-0**	**110mm**	**12mm**	**151mm**	**58mm**	**35mm**
TRANSPORTER **T4**		**GAV01-001-0**	**120mm**	**10mm** 6 Holes			**23mm**

This catalogue is the copyright of Hardy Spicer

CENTERING BUSH

Vehicle / Model	Image	Hardy Spicer Part No.	Length	OD	Bore
BMW Various models Teflon bearing		**LZB01-005-0**	**20.3mm**	**28mm**	**14mm**
CHRYSLER Suits Chrysler with 18mm pin		**UD-32-732#**	**50.8mm**	**31mm**	**18mm**
COMMODORE Suits Commodore 14mm Mainly fixed G/Box flange type		**UD-32-138**	**48.5mm**	**32mm**	**14mm**
COMMODORE / FALCON Suits most popular Commodore & most Ford shafts		**UD-32-140**	**48.5mm**	**32mm**	**16mm**
FALCON With 31 Spline & 105mm PCD Couplings		**UD-32-146**	**48.5mm**	**37mm**	**16mm**
VF LSA HSV GTS Teflon Lined		**LZ000-022**	**51mm**	**31mm**	**16mm**

hardy spicer • HOSE • FITTINGS • DRIVESHAFTS

www.hardyspicer.com.au

Document No:	HSDSCAT
Issue:	21
Issue Date:	22/04/24

This catalogue is the copyright of Hardy Spicer

PROPELLER SHAFT CV JOINTS

BMW

Vehicle / Model	Image	Hardy Spicer Part No.	Stub	Spline (Dia)	OD	PCD	Boot Kit
BMW		**CV-874** **Plunging**		**24 Spl** (26.46mm) 24mm Wide Inner Race	**94mm**	**80mm**	**CV-852**
BMW (10mm Bolt Holes) OEM# 26 11 1229 075		**CV-885** **Plunging**		**25 Spl** (28.00mm) 28mm Wide Inner Race	**99.5mm** 32mm Wide Outer	**86mm**	**CV-853 ^**
BMW		**CV-9402** **Plunging**		**30 Spl** (25.20mm) 27.25mm Wide Inner Race	**94mm**	**80mm**	**CV-852**
E46 330Ci (10mm Bolt Holes)		**CV-907**		**32 Spl** (27.00mm) 28mm Wide Inner Race	**99.5mm**	**86mm**	

^ Bolts holes need to be drilled out to 10mm

CHINESE BUSES (Various)

Vehicle / Model	Image	Hardy Spicer Part No.	Stub	Spline (Dia)	OD	PCD	Boot Kit
CHINESE BUS FAN DRIVESHAFT		**CVJ.701** **Plunging**	**NL-56-05-2**	**20 Spl** 23mm Wide Inner Race	**86mm** 21mm Wide 83.5mm x 6mm Step on one side	**74mm**	

DODGE

Vehicle / Model	Image	Hardy Spicer Part No.	Stub	Spline (Dia)	OD	PCD	Boot Kit
NITRO 2007-2011 FRONT SHAFT T/CASE END		**CVJ.CHT9** **Plunging**		**30 Spl**	**99.5mm** 37mm Wide **Outer**		**CVK-905#**

Note: All spline dimensions are a nominal size

FORD

Vehicle / Model	Image	Hardy Spicer Part No.	Stub	Spline (Dia)	OD	PCD	Boot Kit
BA FALCON 6 CYL (NON TURBO) **BA FALCON** V8, XR6, XR8 WITH CENTRE U/JOINT If IFA Markings on joint	**Rear** 	**CV-860** **Plunging** **CV-894**	**FD-56-2557**	**32 Spl** (26.90mm) **33 Spl**	**99.4mm** **99.4mm**	**86mm**	**CV-877**
BA FALCON V8, XR6, XR8, XR6T WITH CENTRE CV	**Rear** 	**CV-861** **Fixed**		**25 Spl** (28.00mm) 23mm wide	**99.4mm**	**86mm**	**CV-866**
BA FALCON V8, XR6, XR8, XR6T WITH CENTRE CV GKN MARKINGS	**Middle** 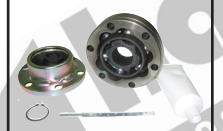	**CV-862*** **Plunging** **CV-288** **(Joint only)**	**FD-56-2918**	**28 Spl** (31.00mm) 29mm Wide Inner Race	**108mm**	**94mm**	**CV-863**
BA FALCON *(Some)* **FG**, V8, XR6T *(Mostly Utes)* WITH CENTRE CV IFA MARKINGS *BOLT KIT* ***CV-898BOLTKIT***	**Middle** 	**CV-898** **Plunging**	**FD-56-3908**	**28 Spl** (31.00mm) 32mm Wide Inner Race	**108mm**	**94mm**	**CV-863**
FG FPV S/CHARGED V8 With GKN Markings **BF, FG FALCON**		**CV-882** **Plunging**	**FD-56-9579** *(2.5" x .083")*	**28 Spl** (31.00mm) Recessed Rear Cap 29mm Wide Inner Race	**108mm**	**94mm**	**10056133** Large ID Boot Only
FG FPV S/CHARGED V8 **BF, FG SEDAN** With IFA Markings (*Short Rear Grease Cover - 24mm)*		**CV-897** **Plunging**		**28 Spl** (31.00mm) 32mm Wide Inner Race	**108mm**	**94mm**	**CV-863**
FG FPV S/CHARGED V8 **BF, FG UTILITY AUTO** With IFA Markings (*Long Rear Grease Cover - 30mm)*		**CV-899** **Plunging**		**28 Spl** (31.00mm) 32mm Wide Inner Race	**108mm**	**94mm**	**CV-863**

* Support plates to suit CV-862 - Part No. ***806-R25***

Note: All spline dimensions are a nominal size

This catalogue is the copyright of Hardy Spicer

FORD

Vehicle / Model	Image	Hardy Spicer Part No.	Stub	Spline (Dia)	OD	PCD	Boot Kit
COURIER V6 WELD JOINT ASSEMBLY 90x4 Male Spigot		**CV-876** **Fixed**		**35 Spl**	**124mm**	**107mm** 6 Holes 10.2mm	
COURIER V6 CV JOINT & BOOT ONLY 90x4 Male Spigot		**CV-881** **Fixed**		**35 Spl**	**124mm**	**107mm** 6 Holes 10.2mm	
ESCAPE WELD JOINT ASSEMBLY		**CV-875** **Plunging**		**26 Spl** (28.90mm) 42mm Wide Outer Race 39mm Wide Inner Race	**100mm**	**86mm** 6 Holes 8.25mm	
ESCAPE CV JOINT & BOOT ONLY		**CVJ.CHT4** **Plunging**		**26 Spl** (28.90mm) 42mm Wide Outer Race 39mm Wide Inner Race	**100mm**	**86mm** 6 Holes 8.25mm	
EXPLORER **1998-2005** WELD JOINT ASSEMBLY REAR OF FRONT SHAFT 104mm Male Spigot		**CV-873** **Plunging**		**26 Spl** (29.00mm) 35.5mm Wide	**107mm**	**91mm**	
EXPLORER **1998-2005** REAR OF FRONT SHAFT 104mm Male Spigot		**CV-872** **Plunging**		**26 Spl** (29.00mm) 35.5mm Wide	**107mm**	**91mm**	
EXPLORER **1997-** FRONT SHAFT ONLY	**Rear** 	**CV-860**	**FD-56-2557**	**32 Spl** (26.90mm)	**99.4mm**	**86mm**	**CV-877**
EVEREST REAR SHAFT (TRANSFER CASE END)	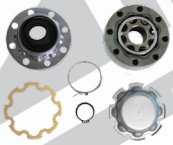	**CV-912** **Fixed**		**27 Spl** (26.88mm)	**104mm**	**88mm** 8 Holes	
KUGA AWD **11/2012-** REAR		**CV-878** **Plunging**		**24 Spl** (20.03mm) 23.4mm Wide Outer 21mm Wide Inner	**78mm**	65mm	**CV-879**

Note: All spline dimensions are a nominal size

FORD

Vehicle / Model	Image	Hardy Spicer Part No.	Stub	Spline (Dia)	OD	PCD	Boot Kit
RANGER PX 4WD FRONT OF FRONT SHAFT CAN ALSO USE		**CV-861** **Fixed** **CVJ.CHT1**		**25 Spl** (28.00mm) 23mm wide 24mm wide	**100mm** **100mm**	**86mm** **86mm**	CV-866 CV-866
RANGER PX 4WD REAR OF FRONT SHAFT		**CV-871** **Long Plunging 68mm**	**HO-56-3434** While stock lasts	**25 Spl** (28.00mm)	**100mm** 41.8mm Over Caps	**86mm**	CVK-872 Use Orig. Rear Grease Cover
TERRITORY	**Rear** 	**CV-868** **Plunging 50mm**		**25 Spl** (28.00mm)	**100mm**	**86mm**	**CVK-869**
TERRITORY COMPLETE ASSEMBLY INCLUDING STUB	**Rear** 	**CV-870** **Plunging 50mm**		**25 Spl** (28.00mm)	**100mm**	**86mm**	**CVK-869**
TERRITORY AWD FRONT SHAFT		**CV-861** **T/Case End Fixed**		**25 Spl** (28.00mm) 23mm wide	**100mm**	**86mm**	**CV-866**
TERRITORY AWD FRONT SHAFT LATER MODELS WITH IFA MARKINGS ON CV JOINT AT DIFF		**CV-874** **Diff End Plunging** **CV-894**		**24 Spl** (26.46mm) 24mm Wide Inner Race **33 Spl**	**94mm** **99.4mm**	**80mm**	**CV-852**
TERRITORY **SZ** **FALCON UTE** WELD-IN CRIMPED FIXED CENTRE CV Suit 2.500" x .065" Tube		**CV-904**		**37 Spl** (30.75mm)			**CRIMPED**

Note: All spline dimensions are a nominal size

www.hardyspicer.com.au

Document No:	HSDSCAT
Issue:	21
Issue Date:	22/04/24

This catalogue is the copyright of Hardy Spicer

HOLDEN

Vehicle / Model	Image	Hardy Spicer Part No.	Stub	Spline (Dia)	OD	PCD	Boot Kit
CAPTIVA 4WD REAR OF REAR SHAFT		**CV-871** **Long Plunging 68mm**		**25 Spl** (28.00mm)	**100mm** 41.8mm Over Caps	**86mm**	**CVK-872** Use Orig. Rear Grease Cover
COMMODORE **6 CYL** VB - VL (JUNE 1988) MIDDLE		**CV-856** **Plunging**		**24 Spl** (26.46mm) 29mm Wide Inner Race	**94mm**	**80mm**	**CV-852**
COMMODORE **6 CYL** VN ON **COMMODORE** **8 CYL ALL** MIDDLE		**CV-855A** **Plunging**		**25 Spl** (27.50mm)	**100mm**	**86mm**	**CV-853**
CREWMAN MIDDLE		**CV-861** **Fixed**	**HO-56-2273** *Suits 60mm tube can machine down*	**25 Spl** (28.00mm) 23mm wide	**100mm**	**86mm**	**CV-866**
CREWMAN REAR		**CV-865** **Long Plunging**	**HO-56-3434**	**25 Spl** (28.00mm) 40mm wide	**108mm**	**94mm**	**CV-867** *Includes boot/cover assy, clamp and grease*
HSV VY AVALANCHE **ADVENTRA** **CROSS 6/8** **4WD COMMODORE** MIDDLE OF REAR SHAFT *(Also suits plunging joint on front shaft)*		**CV-874** **Plunging**	**HO-56-3433** Front Stub	**24 Spl** (26.46mm) 24mm Wide Inner Race	**94mm**	**80mm**	**CV-852**
HSV VY AVALANCHE **ADVENTRA** **CROSS 6/8** **4WD COMMODORE** REAR OF REAR SHAFT *(Also suits fixed joint on front shaft)*		**CV-861** **Fixed**		**25 Spl** (28.00mm) 23mm wide	**100mm**	**86mm**	**CV-866**
COMMODORE **VE / VF** Midslip Boot	 **Length 63.5mm** *(Uncompressed)*	**10237572**			**36.5mm** **Large ID** **25mm** **Small ID**		

Note: All spline dimensions are a nominal size

www.hardyspicer.com.au

Document No:	HSDSCAT
Issue:	21
Issue Date:	22/04/24

This catalogue is the copyright of Hardy Spicer

HONDA

Vehicle / Model	Image	Hardy Spicer Part No.	Rubber ID	Length	ID	PCD	Boot Kit
CRV CENTRE CV BOOT		**CV-888**	**19mm**	**55mm** Steel **65mm** Incl Rubber	**68mm** Steel 19mm Rubber		CRIMP TYPE

HYUNDAI

Vehicle / Model	Image	Hardy Spicer Part No.	Stub	Spline (Dia)	OD	PCD	Boot Kit
TERRACAN 2004-2007 FRONT SHAFT		**CV-874** **Plunging**		**24 Spl** (26.46mm) 24mm Wide Inner Race	**94mm**	**80mm**	**CV-852**

JEEP

Vehicle / Model	Image	Hardy Spicer Part No.	Stub	Spline (Dia)	OD	PCD	Boot Kit
JEEP **GRAND CHEROKEE** 1993-1998 FRONT SHAFT REAR JOINT		**CV-868** **Long Plunging 50mm**		**25 Spl** (28.00mm)	**100mm** 34mm Over Caps	**86mm**	**CVK-869**
JEEP **GRAND CHEROKEE** 1993-1998 COMPLETE ASSSEMBLY INCLUDING STUB FRONT SHAFT REAR ASSY		**CV-870** **Long Plunging 50mm**		**25 Spl** (28.00mm)	**100mm**	**86mm**	**CVK-869**
JEEP **GRAND CHEROKEE** 4.0L 1999-2001 4.7L 1999-2004 **KJ CHEROKEE** FRONT SHAFT FRONT JOINT		**CV-871** **Long Plunging 68mm**		**25 Spl** (28.00mm)	**100mm** 41.8mm Over Caps	**86mm**	**CVK-872** Use Orig. Rear Grease Cover
JEEP **GRAND CHEROKEE** 4.0L, 4.7L 1999-2004 All except 3.0 Diesel 2005-2010 **COMMANDER** 2006-2010 FRONT SHAFT REAR JOINT		**CV-861** **Fixed**		**25 Spl** (28.00mm) 23mm wide	**100mm**	**86mm**	**CV-866**

Note: All spline dimensions are a nominal size

www.hardyspicer.com.au

Document No:	HSDSCAT
Issue:	21
Issue Date:	22/04/24

This catalogue is the copyright of Hardy Spicer

JEEP

Vehicle / Model	Image	Hardy Spicer Part No.	Stub	Spline (Dia)	OD	PCD	Boot Kit
JEEP GRAND CHEROKEE 1999-2004 FRONT SHAFT REAR JOINT		**CV-865** **Long Plunging**		**25 Spl** (28.00mm)	**108mm**	**94mm**	**CV-867** *Includes boot/cover assy, clamp and grease*
JEEP WRANGLER JK 2007-2013 Rear Shaft Both Ends Front Shaft T/Case End		**CV-896** **Non Plunging 8 Ball**		**35 Spl**	**100mm**		**CVK-901#**
JEEP CHEROKEE KK LIBERTY 2008-2012 FRONT SHAFT T/C END		**CVJ.CHT9** **Plunging**		**30 Spl**	**99.5mm** 37mm Wide	**86mm**	**CVK-905#**
JEEP GRAND CHEROKEE 2007-2010 FRONT SHAFT T/C END		**CV-875** *Assembly* **Plunging** **CVJ.CHT4** *Joint & Boot*		**26 Spl** (28.90mm) 39mm Wide Inner Race	**100mm** 42mm Wide	**86mm** 6 Holes 8.25mm	**CV-887**
GRAND CHEROKEE WK2 2011- FRONT SHAFT(2 req)		**CV-911** **Plunging**		**24 Spl** 27mm Wide Inner Race	**95mm**		
GRAND CHEROKEE WK2 2011- REAR SHAFT T/C END		**CV-910** **Plunging**		**26 Spl** (28.90mm) 27.5mm Wide Inner Race	**100mm** 34.4mm Wide	**86mm**	

Note: All spline dimensions are a nominal size

JEEP

Vehicle / Model	Image	Hardy Spicer Part No.	Stub	Spline (Dia)	OD	PCD	Boot Kit
GRAND CHEROKEE WK2 3.6L & 5.7L PETROL 3.0L DIESEL REAR SHAFT DIFF END		**CV-912** **Fixed**		**27 Spl** (26.88mm)	**104mm**	**88mm** 8 Holes	
GRAND CHEROKEE WK2 SRT 6.4L V8 2013- REAR SHAFT DIFF END FIXED JOINT		**CV-1048**	**JP-56-1048** *Suits 2.500" x 0.083" tube*	**39 Spl**	**104mm**	8 Holes	
GRAND CHEROKEE WK2 2011- REAR SHAFT CENTRE CV Boot	95mm ID 48.5mm O/All						**CVK-920** CRIMP TYPE

KIA

Vehicle / Model	Image	Hardy Spicer Part No.	Stub	Spline (Dia)	OD	PCD	Boot Kit
SPORTAGE 4WD KM 2.7L V6 AUTO REAR		**CV-868** **Plunging 50mm**		**25 Spl** (28.00mm)	**100mm**	**86mm**	**CVK-869**
SPORTAGE 4WD KM 2.7L V6 AUTO REAR COMPLETE ASSY INCLUDING STUB		**CV-870** **Plunging 50mm**		**25 Spl** (28.00mm)	**100mm**	**86mm**	**CVK-869**

LANDROVER

Vehicle / Model	Image	Hardy Spicer Part No.	Stub	Spline (Dia)	OD	PCD	Boot Kit
FREELANDER PROPSHAFT CV		**CV-886** TRIPOD TYPE		**20 Spl** (22.50mm)	**95mm** 55mm Wide	**82.5mm**	**CV-887**

Note: All spline dimensions are a nominal size

www.hardyspicer.com.au

Document No:	HSDSCAT
Issue:	21
Issue Date:	22/04/24

This catalogue is the copyright of Hardy Spicer

MAZDA

Vehicle / Model	Image	Hardy Spicer Part No.	Stub	Spline (Dia)	OD	PCD	Boot Kit
3 MPS **6 MPS** **CX7** WELD JOINT ASSEMBLY 79x4 Male Spigot		**CV-903** **Plunging**		**20 Spl**	**68.2mm**	**105mm** 4 Holes 10.3mm	**CVK-805**
3 MPS **6 MPS** **CX7** WELD JOINT ASSEMBLY 79x4 Male Spigot		**CV-915** **Plunging**		**29 Spl**	**82mm**	**105mm** 4 Holes 10.3mm	**CVK-915**
BRAVO V6 WELD JOINT ASSEMBLY 90x4 Male Spigot		**CV-876** **Fixed**		**35 Spl**	**124mm**	**107mm** 6 Holes 10.2mm	
BRAVO V6 CV JOINT & BOOT ONLY 90x4 Male Spigot		**CV-881** **Fixed**		**35 Spl**	**124mm**	**107mm** 6 Holes 10.2mm	
BT-50 4WD 2011- FRONT OF FRONT SHAFT CAN ALSO USE		**CV-861** **Fixed** **CVJ.CHT1**		**25 Spl** (28.00mm) 23mm wide 24mm wide	**100mm** **100mm**	**86mm** **86mm**	CV-866 CV-866
BT-50 4WD 2011- REAR OF FRONT SHAFT		**CV-871** **Long Plunging 68mm**	**HO-56-3434** While stock lasts	**25 Spl** (28.00mm)	**100mm** 41.8mm Over Caps	**86mm**	CVK-872 Use Orig. Rear Grease Cover
TRIBUTE WELD JOINT ASSEMBLY REAR SHAFT		**CV-875** **Plunging**		**26 Spl** (28.90mm) 42mm Wide Outer Race 39mm Wide Inner Race	**100mm**	**86mm** 6 Holes 8.25mm	
TRIBUTE CV JOINT & BOOT ONLY		**CVJ.CHT4** **Plunging**		**26 Spl** (28.90mm) 42mm Wide Outer Race 39mm Wide Inner Race	**100mm**	**86mm** 6 Holes 8.25mm	

Note: All spline dimensions are a nominal size

www.hardyspicer.com.au

Document No:	HSDSCAT
Issue:	21
Issue Date:	22/04/24

This catalogue is the copyright of Hardy Spicer

MITSUBISHI

Vehicle / Model	Image	Hardy Spicer Part No.	Stub	Spline (Dia)	OD	PCD	Boot Kit
PAJERO TRITON WELD JOINT ASSEMBLY 90x4 Male Spigot		**CV-876** **Fixed**		**35 Spl**	**124mm**	**107mm** 6 Holes 10.2mm	
PAJERO TRITON CV JOINT & BOOT ONLY 90x4 Male Spigot		**CV-881** **Fixed**		**35 Spl**	**124mm**	**107mm** 6 Holes 10.2mm	
OUTLANDER REAR **TRITON MK** 2.8L Diesel Front **CHALLENGER** FRONT SOME 78.72x4.5 Spigot		**CV-895** **Fixed**	**MI-56-895** **(2" Tube)**	**30 Spl**	**116.5mm**	**98.6mm** 3 Holes 10.3mm	**CRIMP TYPE**
OUTLANDER 2007-2015 REAR PROPSHAFT CENTRE							**CVK-805** CRIMP TYPE
GALANT GSR EVO		**MI-MB837300** *(Indent Item)*		**23 Spl**	**94mm**	**80mm**	

Note: All spline dimensions are a nominal size

This catalogue is the copyright of Hardy Spicer

NISSAN

Vehicle / Model	Image	Hardy Spicer Part No.	Stub	Spline (Dia)	OD	PCD	Boot Kit
SKYLINE R31 1986-1988 MIDDLE		**CV-856** **Plunging**		**24 Spl** (26.46mm) 29mm Wide Inner Race	**94mm**	**80mm**	**CV-852**
SKYLINE R31 6/1988-1991 MIDDLE		**CV-855A** **Plunging**		**25 Spl** (27.50mm)	**100mm**	**86mm**	**CV-853**

PORSCHE

Vehicle / Model	Image	Hardy Spicer Part No.	Stub	Spline (Dia)	OD	PCD	Boot Kit
CAYENNE REAR PROPSHAFT CENTRE					95.7mm		**CVK-880** CRIMP TYPE

RANGE ROVER

Vehicle / Model	Image	Hardy Spicer Part No.	Stub	Spline (Dia)	OD	PCD	Boot Kit
RANGE ROVER 2002-2005 T/C END FRONT SHAFT		**CV-295** **Plunging**		**22 Spl**	**86mm**	**74mm**	

TOYOTA

Vehicle / Model	Image	Hardy Spicer Part No.	Stub	Spline (Dia)	OD	PCD	Boot Kit
RAV 4 **AWD ACA33** 11/2005 - 11/2012 **AWD ASA44** 12/2012- CENTRE							**CVK-910**

Note: All spline dimensions are a nominal size

VW

Vehicle / Model	Image	Hardy Spicer Part No.	Stub	Spline (Dia)	OD	PCD	Boot Kit
TOUAREG REAR PROPSHAFT CENTRE					**95.7mm**		**CVK-880** CRIMP TYPE
TRANSPORTER T5 MULTIVAN 4MOTION		**CV-913**		25 Spl (26.46mm) 27.9mm Wide Inner Race	**99.5mm** 29mm Wide	**86mm**	

VOLVO

Vehicle / Model	Image	Hardy Spicer Part No.	Stub	Spline (Dia)	OD	PCD	Boot Kit
		CV-878 **Plunging**		**24 Spl** (20.03mm) 23.4mm Wide Outer Race 21mm Wide Inner Race	**78mm**	**65mm**	**CV-879**
850 (Some) **XC70** (Some) **XC90** (Some) With GKN Markings		**NL-7-05** **Plunging** **CVJ.701** INCL BOOT		**20 Spl** 22mm Wide Inner Race	**86mm** 21mm Wide 83.5mm x 6mm Step on one side	**74mm**	**NL-5-05** **NL-20-05** End Cap
850 (Some) **XC70** (Some) **XC90** (Some) With NTN Markings		**CVJ.706** **Plunging**		**19 Spl** 26mm Wide Inner Race	**86mm** 22.6mm Wide 83.5mm x 6mm Step on one side	**74mm**	**CVB-HN08**
S70 / V70 (Some)		**CV-874** **Plunging**		**24 Spl** (26.46mm) 24mm Wide Inner Race	**94mm**	**80mm**	**CV-852**

Note: All spline dimensions are a nominal size

www.hardyspicer.com.au

Document No:	HSDSCAT
Issue:	21
Issue Date:	22/04/24

This catalogue is the copyright of Hardy Spicer

NOTES

MiMOTION®

Delivering a world-class customer-first approach providing excellence and expertise in industrial products, solutions, and services.

MiMOTION FLUID POWER SOLUTIONS

Specialists in Fluid Power Solutions tailored to keep your equipment moving.

MiMOTION ENGINEERING & SERVICES

Specialist design and engineering, manufacturing, repair, and maintenance services.

Anytime.Anywhere.
Always Here.™

Find a location near you!

Scan the **QR Code** to find out more or visit **Motion.com.au**